



FORMULA X® WET WELL MOUNTED PUMP STATION SECTION INDEX

DESCRIPTION	DATE	PAGE
Design Factors		
• Station Friction Loss	July, 2012	1
FORMULA X® Options and Specification Overview	July, 2012	1 – 3
FORMULA X® Wet Well Mounted Pump Station		
• FORMULA X® PROTRONIX® II PLC Controller Specification	July, 2012	1 – 23
• FORMULA X® PumpLogix™ Controller Specification	July, 2012	1 – 22
• FORMULA X® Relay Logic Controls Specification	July, 2012	1 – 19
• FORMULA X® (2-Pump Station) Electrical Service Data	July, 2012	1
Outline Drawings		
• 4B2B / 4B2D / 4C2B / 4C2D / 4B2X / 4C2X / 4B2C – 4" Piping, 4' Diameter Wet Well	87B170	
• 4B2B / 4B2D / 4C2B / 4C2D / 4B2X / 4C2X / 4B2C – 4" Piping, 5' and 6' Diameter Wet Well	87B171	
• 4B2B / 4B2D / 4C2B / 4C2D / 4B2X / 4C2X / 4B2C – 6" Piping, 5' and 6' Diameter Wet Well	87B173	
• 4B3B / 4C3B / 4D3B – 4" Piping, 5' and 6' Diameter Wet Well	87B172	
• 4B3B / 4C3B / 4D3B / 6B3_ / 6C3_ / 6D3_ – 6" Piping, 5' and 6' Diameter Wet Well	87B174	
• 6B3_ / 6C3_ / 6D3_ – 6" Piping, 8" Suctions, 8" Common Discharge	87B175	
FORMULA X®, Basic Wiring Diagrams		
• PROTRONIX® II	87B636	1 – 6
• PumpLogix™ PX2	87B642	1 – 7
• Relay Logic	87B639	1 – 7

ENGINEERING DATA



Smith &
Loveless, Inc.®

14040 West Santa Fe Trail Drive
Lenexa, Kansas 66215-1284

FORMULA X®

Wet Well Mounted Pump Station
Station Friction Loss
Design Factors
July, 2012
Page 1

DESIGN FACTORS FORMULA X® WET WELL MOUNTED PUMP STATIONS STATION FRICTION LOSS

2-PUMP STATIONS 4" PIPING		2-PUMP STATIONS 6" PIPING			
GPM	FEET	GPM	FEET	GPM	FEET
100	0.5	100	0.1	800	5.5
150	1.2	200	0.3	900	7.0
200	2.0	300	0.5	1000	8.5
250	3.2	400	1.5	1100	10.0
300	4.5	500	2.3	1200	12.0
350 (1)	6.0	600	3.2		
400	7.6	700 (2)	4.3		

1. 350 GPM and above based on 6" suction lines.
2. 700 GPM and above based on 8" suction lines.

NOTE: Please refer to Pump Curves for recommended suction and discharge piping sizes.

ENGINEERING DATA



Smith &
Loveless, Inc.®

14040 West Santa Fe Trail Drive
Lenexa, Kansas 66215-1284

FORMULA X®
Wet Well Mounted Pump Station
Options & Specification Overview
July, 2012
Page 1

FORMULA X® Option Packages

The **FORMULA X®** Wet Well Mounted Pump Station is so well equipped,
you won't want any other options than these.

Components		FORMULA X® + Option Packages				
		Standard FORMULA X®	Pump Monitoring Package	Station Monitoring Package	Cold Climate Package	Enhanced Alarm Package
STANDARD FORMULA X® COMPONENTS	SUBMERSIBLE LEVEL TRANSDUCER **	•	•	•		
	ALARM RESET (AUTOMATIC)	•	•	•		
	ALARM SILENCE SWITCH	•	•	•		
	RTM INDIVIDUAL & TOTALIZING	•	•	•		
	ALTERNATION SELECTION (IN FIELD) **	•	•	•		
	HIGH WATER ALARM	•	•	•		
	COLOR TOUCH SCREEN HUMAN MACHINE INTERFACE DISPLAY *	•	•	•		
	SURGE CAPACITOR **	•	•	•		
	LIGHTNING ARRESTOR **	•	•	•		
	PUMP FAILURE ALARM/PRIME FAILURE ALARM	•	•	•		
	FLOAT BACKUP FOR BOTH PUMPS **	•	•	•		
COMPONENTS FOR OPTION PACKAGES	VACUUM RELEASE SYSTEM				•	
	STATION AUXILIARY HEATER				•	
	INSULATED FIBERGLASS HOOD				•	
	PUMP OVERLOAD TRIP ALARM		•	•		
	POWER FAILURE ALARM			•		
	TIME DELAY RELAY/STAGGERED PUMP START			•		
	PHASE MONITOR			•		
	FLOW RATE INDICATION *			•		
	PRESSURE GAUGES (PROTECTED)			•		
	STATION INTRUSION ALARM					•
	HIHI, LOW, LOWLOW WATER ALARMS *					•
	OPERATOR ASSIST PUSHBUTTON					•
* PROTRONIX® II ONLY.						
** NOT ON RELAY LOGIC CONTROLS.						

In the interest of technological progress, all products are subject to design and/or material change without notice.

ENGINEERING DATA



Smith &
Loveless, Inc.®

14040 West Santa Fe Trail Drive
Lenexa, Kansas 66215-1284

FORMULA X®
Wet Well Mounted Pump Station
Options & Specification Overview
July, 2012
Page 2

At-A-Glance Specifications

Pump

Sizes	4" & 6"
Horsepower	1.5 – 60 Hp
Capacity	Up to 1,300 GPM
Total Dynamic Head	Up to 158'
Construction	Heavy, cast iron, vertical, non-clog, centrifugal
Pump Shaft/Motors	1-7/8" for frames 213-286; 2-1/8" for frames 324 & 326, 3" for frame 364; stainless steel
Seal Housing	Bronze
Impeller ⁽¹⁾	Two-port, close-grained cast-iron; balanced; trimmed inside shrouds; tapered for easy removal
Wet Well Size	Standard 4', 5', & 6'; larger sizing with concrete cap

⁽¹⁾ Mono-port impeller constructed of same material (**X-PELLER®**) available in 4" applications with high-solids, low flow conditions. Balance maintained even with trimming of vanes to meet exact condition point.

Enclosure

Material	Fiberglass – resistant to mold, mildew, fungus, corrosive liquids and gases
Color	Light Slate Green
Protection	Ultraviolet resistant gel coating; Drip-lip for rainwater; entry latch with padlocking provisions
Entry ⁽¹⁾⁽²⁾	Two-piece, horizontal sliding with a thick resilient gasket between the sections; Polyurethane easy-rolling wheels attached with solid stainless steel shafts and anodized aluminum track
Removal	Easy-roll removal in seconds; no tools or hoisting required for removal
Ventilation	Heavy extruded aluminum, adjustable louvers, capable of being closed for cold weather operation

⁽¹⁾ Only one side requires opening for complete access to panel display and to observe station operation.

⁽²⁾ Materials are standard for low friction opening. No lubrication is necessary.

Controls

Logic (PROTRONIX® Control System) *	Microprocessor-based digital control system; Controls/interfaces with pumps, motor starters, level transducer, panel display unit, environmental system, accessories and alarm functions (options on reverse)
Panel	NEMA Type 4 steel enclosure with piano hinges and lockable doors; Labeled with UL 508 certification
Display	Color touch screen monitor
Components	UL listed or recognized
Control Voltage	24 volts or less to eliminate shock hazard. Program integrity is maintained by battery-backed RAM
Level Monitoring	Stainless steel-housed submersible hydrostatic pressure transducer with ceramic measuring cell, 4-20 mA signal to the control unit; Backup float system is included
Station Environment	Ventilating blower 250 CFM at 0.1" static water pressure; 500-watt electric heater
Protection	Lightning arrestor; Surge suppression capacitor

* **PUMPLLOGIX™** and Relay Logic Controls are available with similar functions.

ENGINEERING DATA



Smith &
Loveless, Inc.®

14040 West Santa Fe Trail Drive
Lenexa, Kansas 66215-1284

FORMULA X®
Wet Well Mounted Pump Station
Options & Specification Overview
July, 2012
Page 3

Coating System

Grit Blasting ⁽¹⁾	Provides a minimum 2 mil blast profile for a higher adhesion force
Base Coating	6-8 mil coating of VERSAPOX® , self-priming Cycloaliphatic Amine Epoxy
Weather/UV Protection	Additional 2-3 mil top coating of XTRATHANE™ , a moisture-cured polyurethane protective finish
Station Bottom Protection	6-8 mil thick additional coat XTRAGUARD™ epoxy

⁽¹⁾ It also provides a higher profile than sand does for the necessary critical protection of the steel structure

Construction

Valves, Piping, Fittings	4" & 6". Capable of passing a 3" diameter spherical solid
Pump Mounting	Gasketed to provide a gas tight seal and to allow future upgrades if required
Removal	All pump components and station piping, including the suction lines, are removable without wet well entry

Manway

Material	1/4" aluminum tread plate split cover
Opening Area	Minimum 4.2 square feet
Connection	Stainless steel continuous hinges and tamper-resistant hardware; padlocking provisions

For actual **FORMULA X®** Specifications, please refer to the **FORMULA X®** Section of the Smith & Loveless Solutions CD-ROM Catalog.

In the interest of technological progress, all products are subject to design and/or material change without notice.

ENGINEERING DATA



Smith &
Loveless, Inc.®

14040 West Santa Fe Trail Drive
Lenexa, Kansas 66215-1284

FORMULA X®
Wet Well Mounted Pump Station
Specification with **PROTRONIX® II**
PLC Controller
July, 2012
Page 1

SPECIFICATION - FORMULA X® WET WELL MOUNTED PUMP STATION WITH PROTRONIX® II PLC CONTROLLER AND DUPLEX NON-CLOG PUMPS

GENERAL

The contractor shall furnish and install one factory-built, automatic pumping station as manufactured by Smith & Loveless, Inc., Lenexa, Kansas. The station shall be complete with all needed equipment, factory-installed on a welded steel base with sliding, two-piece fiberglass enclosure.

The principal items of equipment shall include two vertical, close-coupled, motor driven, vacuum primed, non-clog pumps; valves; internal piping; central three-phase power and control panel with circuit breakers, motor circuit protectors, motor starters, **PROTRONIX® II** PLC automatic digital pumping level controls, color touch screen HMI and auxiliaries; submersible level transducer; 120V and 24V control power transformers; heater; ventilating blower; priming pumps with **SONIC START®** pump prime detection system and appurtenances; and all internal wiring.

OPERATING CONDITIONS

Each pump shall be capable of delivering _____ GPM of raw water or wastewater against a total dynamic head of ____ feet. The minimum acceptable pump efficiency at this condition shall be ____%. Due to the energy conservation requirements, the minimum efficiency will be enforced. The maximum allowable speed shall be ____ RPM. The minimum rated horsepower of each pump motor shall be _____. The maximum static suction lift shall be _____ feet.

All openings and passages shall be large enough to permit the passage of a sphere 3" in diameter and the pump shall have a flanged suction and discharge connection no smaller than 4". The anticipated operating head range is from _____ feet minimum to _____ feet maximum. The pump motors shall not be overloaded beyond their nameplate rating at the design conditions nor at any head in the operating range.

CONSTRUCTION

The station shall be constructed in one complete, factory-built assembly. It shall be sized to rest on the top of the wet well as detailed in the construction drawings.

The pump casings and discharge piping shall be mounted in relation to the station floor as detailed in the construction drawings. All installed valves, piping and fittings shall be capable of passing a 3" diameter spherical solid. All pump components and station piping, including the suction pipe connections, shall be removable without having to enter the wet well. The suction and discharge connections, where they pass through the floor, shall be sealed by gaskets, rather than being welded, to allow adjustment and replacement.

Enclosures utilized to house the valve train and/or controls, which are defined under OSHA Article 29CFR, Parts 1910 as a Confined Space shall not be acceptable.

STATION BASE

The supporting floor shall be minimum 1/2" thick steel with reinforcing, as required, to prevent deflection and ensure an absolutely rigid support. Steel plate shall meet or exceed ASTM A-36 specifications.

To allow on-site maintenance of the pumps, a stanchion with lifting arm shall be provided to lift each pump. The lifting arm shall have a hook over the center of the motor to support a hoist (provided by others) for removal of the motors, impellers and pumps from the station.

ENGINEERING DATA



Smith &
Loveless, Inc.®

14040 West Santa Fe Trail Drive
Lenexa, Kansas 66215-1284

FORMULA X®
Wet Well Mounted Pump Station
Specification with PROTRONIX® II
PLC Controller
July, 2012
Page 2

□ DURO-LAST® CORROSION-RESISTANT STAINLESS STEEL BASEPLATE [OPTIONAL ITEM. DESIGNER CHECK IF REQUIRED]

The baseplate of the pump station structure shall be fabricated of corrosion-resistant lean duplex series 2100 stainless steel alloy, 316L stainless steel or equal. The stainless steel shall have a Pitting Resistance Equivalent Number (PRE_N) of 24.0 or greater and general corrosion resistance shall be less than or equal to 0.1 mm per year in 15% H_2SO_4 at 120 degrees F. Due to the corrosion resistance requirements, Grade 304-304L is not acceptable.

The stainless steel surfaces shall be glass bead blast cleaned to remove surface contamination and provide a uniform finish.

The manufacturer of the station shall warrant the stainless steel baseplate for twenty-five (25) years from date of shipment against structural failure and perforation due to corrosion.

FIBERGLASS ENCLOSURE

The pump station shall be enclosed by a two-piece, sliding fiberglass cover with a thick resilient gasket at the joint between the sections and a suitable drip-lip around all the edges. The cover shall be provided with means to allow the pump chamber to be locked with a padlock and the fiberglass enclosure sections shall be secured to their mounting hardware with tamperproof fasteners to prevent unauthorized removal.

The cover shall be designed so that only one half need be opened to allow full access to the panel mounted station controller, and to observe the station operation. Both halves of the fiberglass cover shall be completely removable without the use of tools or hoisting equipment, for 360° access to all parts of the station. The dimensions of the enclosure shown on the drawings shall be considered a minimum, for internal component clearances and accessibility, and nothing smaller will be acceptable.

The fiberglass cover must be of the horizontal sliding design to eliminate lifting loads for service personnel, and minimize the effects of wind forces during opening and closing. Designs which require lifting loads in excess of 25 pounds during normal use shall not be acceptable. The enclosure slide mechanism, hardware and exterior latches shall be constructed of corrosion-resistant materials, with anodized extruded aluminum tracks and precision molded Acetyl rollers, which do not require lubrication. Hinged covers will not be acceptable for this application.

Heavy extruded aluminum, adjustable ventilating louvers shall be provided on each end of the fiberglass cover, which are capable of being closed during cold weather operation.

The fiberglass two-piece cover shall be made of molded reinforced orthophthalic polyester resins with a minimum of 30% glass fibers with a minimum average length of 1-1/4". The outside of the enclosure shall be coated with a polyester protective in-mold coating for superior resistance to weathering, ultraviolet radiation, yellowing and chalking. The completed fiberglass enclosure shall be resistant to mold, mildew, fungus and corrosive liquids and gasses normally found in pump station environments.

MANWAY

A two-piece manway cover of 1/4" aluminum treadplate, with stainless steel piano hinges and hardware, located exterior to the fiberglass pump chamber shall be provided, complete with padlocking provisions. A two-piece manway shall be required to facilitate visual checking of the float switch settings. The manway shall be an integral part of the station and provide access to the wet well. The minimum open area of the manway access into the wet well shall be at least 4.2 square feet.

The manway cover shall have a three-color 7" x 10" (minimum) corrosion-resistant sign permanently affixed to it, reading "DANGER - Before Entering, Test For Explosive Atmosphere. Test For Oxygen Deficiency. Supply Fresh Air To Work Area".

ENGINEERING DATA



Smith &
Loveless, Inc.®

14040 West Santa Fe Trail Drive
Lenexa, Kansas 66215-1284

FORMULA X®
Wet Well Mounted Pump Station
Specification with **PROTRONIX® II**
PLC Controller
July, 2012
Page 3

The aluminum manway cover sections shall be secured with tamperproof fasteners to prevent unauthorized removal.

WELDING

All steel structural members shall be joined by electric arc welding with welds of adequate section for the joint involved. Structural welding shall be performed in accordance with AWS standards and procedures.

PROTECTION AGAINST CORROSION

All structural steel surfaces shall be factory blasted with steel grit, in an environmentally controlled booth, to remove rust, mill scale, weld slag, etc. All weld spatter and surface roughness shall be removed by grinding. Surface preparation shall comply with SSPC-SP6 specifications. Sandblasting is specifically prohibited.

Immediately following cleaning, a single 6-8 mil dry film thickness coating of **VERSAPOX®**, a self-priming Cycloaliphatic Amine Epoxy shall be factory applied to the base. After curing, a 2-3 mil DFT top coating of **XTRATHANE™**, a moisture-cured Aliphatic Polyurethane protective finish, for abrasion resistance and weather protection, shall be applied to the top of the base and as a finish coating for all other structural, pump and piping assemblies. The bottom of the station base, exposed to the wet well, shall be further coated with an additional 6-8 mil coating of **XTRAGUARD™** epoxy for chemical and abrasion resistance. These coatings shall be as formulated by Smith & Loveless specifically for this type of application and service.

Stainless steel, aluminum and other corrosion-resistant surfaces shall not be coated. Carbon steel surfaces not otherwise protected shall be coated with a suitable non-hardening rust preventative compound. Auxiliary components such as the electrical enclosure, ventilating blower and vacuum pumps shall be furnished with the original manufacturer's coating.

Finish coating shall be accomplished prior to shipment of the station from the factory and shall comply fully with the intent of these specifications. Touch-up kits for both the **XTRAGUARD™** epoxy and **XTRATHANE™** Polyurethane coating systems shall be provided by the pump station manufacturer for repair of any marks or scratches occurring during shipping and installation. The kits shall contain detailed instructions for use.

MAIN PUMPS

The pumps shall be (4") (6") vertical, centrifugal non-clog type of heavy cast-iron construction, especially designed for the use of mechanical seals and vacuum priming. In order to minimize seal wear caused by linear movement of the shaft, the shaft bearing nearest the pump impeller shall be locked in place so that end play is limited to the clearance within the bearing. To minimize seal wear resulting from shaft deflection caused by the radial thrust of the pump, the shaft from the top of the impeller to the lower bearing supporting the impeller shall have a minimum diameter of 1-7/8" for motor frame sizes 213 through 286; 2-1/8" for motor frame sizes 324 and 326; and 3" for frame 364 and larger. The dimension from the lowest bearing to the top of the impeller shall not exceed 6". The motor shaft shall be directly connected to the impeller without the use of drive belts or couplings, which require alignment and maintenance, and which increase power consumption due to their inherent energy losses.

Pumps with less than a standard 4" suction or 4" discharge connection, or with less than a 3" spherical solids handling capacity will be rejected for this application.

The oversized shaft incorporating oversized bearings and heavier bearing frame construction provides for extended mechanical seal, bearing and overall pump/motor life. Since the larger shaft with the specified minimum overhang is the key to heavier, more rigid construction throughout, no deviation from the specified shaft diameter or tolerances will be allowed.

The bearing nearest the impeller shall be designed for the combined thrust and radial load. The upper bearing shall be free to move in a linear direction with the thermal expansion of the shaft and shall carry only radial loads.

ENGINEERING DATA



Smith &
Loveless, Inc.®

14040 West Santa Fe Trail Drive
Lenexa, Kansas 66215-1284

FORMULA X®
Wet Well Mounted Pump Station
Specification with PROTRONIX® II
PLC Controller
July, 2012
Page 4

The shaft shall be solid stainless steel through the mechanical seal to eliminate corrosion and abrasive rust particles. Removable shaft sleeves will not be acceptable if the shaft under the sleeve does not meet the specified minimum diameter.

The pump shall have an integral adapter providing a large water reservoir above the impeller to provide for positive exclusion of air from the impeller. The seal shall be inside this area to assure lubrication. Pumps which do not use hollow priming adapters for positive lubrication of the seal will not be acceptable. Self-priming pumps are specifically unacceptable due to the need for suction check valves, air vent piping and the possibility of overheating and damaging the pump or producing steam or high temperatures in the pump, which may be a hazard to the operator, when the pump is run dry. The pump controls must be set so that the main pumps cannot be turned on unless they are filled with liquid, and the pump is completely primed.

The pump shall be constructed so as to permit priming from the lower pressure area behind the impeller. Priming from high-pressure connections, which tends to cause solids to enter and clog the priming system, will not be acceptable. As an additional measure to prevent plugging, all passages in the priming system which contain liquid shall be at least equivalent to a 2-1/2" opening. The priming bowl shall be transparent, enabling the operator to monitor the priming level.

The pump shall be arranged so that the rotating element can easily be removed from the casing without disconnecting the electrical wiring or disassembling the motor, impeller, backhead or seal, so that any foreign object may be removed from the pump or suction line. Enclosed impellers must be used to avoid the necessity of wear plates and the associated costs of replacement and maintenance of wear plate clearances with semi-open impellers.

The pump shaft shall be sealed against leakage by a single mechanical seal constructed so as to be automatically drained and primed each time the pump is drained and primed. Water that lubricates the mechanical seal shall be automatically drained from around the seal if the pump loses prime in order to allow both the pump and the seal to be drained, thereby preventing freezing and breakage of the seal during power outages in sub-freezing temperatures.

The seal shall be of carbon and ceramic materials with the mating surfaces lapped to a flatness tolerance of two light bands. The rotating ceramic shall be held in mating position with the stationary carbon by a stainless steel spring. The entire seal assembly shall be held in place by a bronze seal housing to prevent excessive heat buildup. Use of cast-iron or other ferrous material for the seal housing, which will rust and damage the seal, shortening its life, will not be acceptable.

The pump volute shall be furnished with fronthead mounting adapters, bolted to the station floor for rigidity, and gasketed for a gas-tight seal.

[NOTE TO DESIGNER: SELECT ONE OF THE FOLLOWING PUMP TYPE PARAGRAPHS, A or B, & DELETE THE OTHER. CHECK PUMP CURVES FOR PROPER APPLICATION]

A. NON-CLOG TWO-PORT IMPELLER

The pump impeller shall be of the enclosed two-port type made of close-grained cast-iron and shall be balanced. The eye of the impeller as well as the ports shall be large enough to permit the passage of a sphere 3" in diameter in accordance with nationally recognized codes. The impeller shall be keyed with a stainless steel key and secured to the motor shaft by a stainless steel capscrew equipped with a Nylock or other suitable self-locking device. The impeller shall not be screwed or pinned to the motor pump shaft and shall be readily removable without the use of special tools. To prevent the buildup of stringy materials, grit and other foreign particles around the pump shaft, all impellers less than full diameter shall be trimmed inside the impeller shrouds. The shrouds shall remain full diameter so that close minimum clearance from shrouds to volute is maintained. Both the end of the shaft and the bore of the impeller shall be tapered to permit easy removal of the impeller from the shaft.

ENGINEERING DATA



Smith &
Loveless, Inc.®

14040 West Santa Fe Trail Drive
Lenexa, Kansas 66215-1284

FORMULA X®
Wet Well Mounted Pump Station
Specification with PROTRONIX® II
PLC Controller
July, 2012
Page 5

B. X-PELLER® SUPER CLOG-RESISTANT MONO-PORT IMPELLER

The pump impeller shall be of the enclosed mono-port type made of close-grained cast-iron and shall be in dynamic balance when pumping wastewater. Two (2) port impellers are specifically disallowed. The dynamic balance shall be obtained without the use of balance weights or liquid filled chambers. The impeller shall be designed to allow for the trimming of the impeller to meet design condition changes without altering the balance. The eye of the impeller as well as the port shall be large enough to permit the passage of a sphere 3" in diameter in accordance with nationally recognized codes. To further prevent clogging, the impeller port shall have a minimum area of 10.6 in². The impeller shall be keyed with a stainless steel key and secured to the motor shaft by a stainless steel capscrew equipped with a Nylock or other suitable self-locking device. The impeller shall not be screwed or pinned to the motor pump shaft and shall be readily removable without the use of special tools. To prevent the buildup of stringy materials, grit and other foreign particles around the pump shaft, all impellers less than full diameter shall be trimmed inside the impeller shrouds. The shrouds shall remain full diameter so that close minimum clearance from shrouds to volute is maintained. Both the end of the shaft and the bore of the impeller shall be tapered to permit easy removal of the impeller from the shaft.

MOTORS

The pump motors shall be vertical, solid shaft, NEMA P-base, squirrel-cage induction-type, suitable for _____ phase, _____ cycle, _____ volt electric current. They shall have Class F insulation. Insulation temperature shall, however, be limited to Class B. The motors shall have normal starting torque and low-starting current, as specified by NEMA Design B characteristics. They shall be open drip-proof design with forced air circulation by integral fan. Openings for ventilation shall be uniformly spaced around the motor frame. Leads shall be terminated in a cast connection box and shall be clearly identified.

The motors shall have 1.15 service factor. The service factor shall be reserved for the owner's protection. The motors shall not be overloaded beyond their nameplate rating, at the design conditions, nor at any head in the operating range as specified under Operating Conditions.

The motor-pump shaft shall be centered, in relation to the motor base, within .005". The shaft runout shall not exceed .003".

The motor shaft shall equal or exceed the diameter specified under Main Pumps at all points from the drive end bearing to the top of the impeller hub.

A bearing cap shall be provided to hold the bottom motor bearing in a fixed position. Bearing housings shall be provided with fittings for lubrication as well as purging old lubricant.

The motor shall be fitted with heavy lifting eyes or lugs, capable of supporting the entire weight of the pump and motor.

[NOTE TO DESIGNER: CHOOSE FROM THE FOLLOWING MOTOR OPTIONS, IF REQUIRED. DELETE IF NOT REQUIRED]

A. SUPER DUTY MOTORS

The pump motors shall be Premium Efficiency type, per NEMA MG-1 table 12-12, Inverter Ready per NEMA Part 31.4.4.2, with cast-iron frames, and be UL Recognized and CSA Approved. The motor windings shall be 200 C Inverter Spike-Resistant magnet wire and the rotors shall have an epoxy coating for corrosion protection.

ENGINEERING DATA



Smith &
Loveless, Inc.®

14040 West Santa Fe Trail Drive
Lenexa, Kansas 66215-1284

FORMULA X®
Wet Well Mounted Pump Station
Specification with **PROTRONIX® II**
PLC Controller
July, 2012
Page 6

B. IMMERSIBLE PUMP MOTORS

The pump motors shall be of special construction and fitted with special seals to enable the motor to be immersed in up to 30' of water for a period of up to three weeks, without water entering the motor cavity. As part of the immersible motor package, a float switch shall be provided in the station to provide indication of water approaching the level of the motors and another float switch shall shut down the motors when the water level reaches them. Each of these floats shall signal alarms and activate alarm lights on the control panel. The alarms shall remain activated until manually reset by switches on the panel. In addition, moisture detectors and high temperature thermostats shall be provided in each motor, as a backup, to shut down the associated pump and to signal alarm conditions and activate alarm lights on the control panel. All of these alarm contacts shall be wired to a terminal strip in the control panel for connection to the Owner's alarm system.

CONTROLS

The control equipment shall be mounted in a NEMA Type 4 steel enclosure with two hinged, lockable doors and a steel barrier partition down the middle. One side of the divider shall house the three-phase circuits (motor starters and circuit protectors, etc.), and the other shall house the single-phase control circuits and low voltage components. The microprocessor and low voltage controls shall be accessible without exposing the three-phase high voltage supply, and the pump station controller shall be operable without opening the enclosure door. The control panel shall be supported on adjustable, extruded aluminum mounting legs, secured to the station baseplate. The slotted legs shall also serve as mounting points for auxiliary items, such as the vacuum priming subassembly.

All components within the control panel shall be UL listed or recognized, and the complete station control panel itself shall be labeled as a UL 508A General Use Industrial Control Panel. The electrical equipment in the panel shall be protected by a surge protective device.

To facilitate wire tracing and servicing, the control wiring shall be run in enclosed wireways, with removable covers, rather than tied up in bundles.

Control relays up to 6-amp capacity shall be the modular, plug-in type, with integral LED indicating lights to show activation. Larger control relays, vacuum pump contactors and the **SONIC START®** operating modules shall be enclosed to be "finger safe".

A duplex GFI protected convenience outlet shall be provided in the station for operation of 120-volt AC devices.

Thermal magnetic air circuit breakers shall be provided for branch disconnect service and short-circuit protection of all auxiliary circuits, and motor circuit protectors with lockout capability shall be provided for each pump motor. Only instantaneous trip magnetic type motor circuit protectors, matched to the motor inrush current, shall be used for the motor circuits, for added protection from low-level faults. Thermal magnetic circuit breakers will not be allowed for pump motor service.

Magnetic across-the-line starters with 24-volt coils and solid-state overload protection for each phase shall be provided for each pump motor to give positive protection against phase unbalance, thermal overload, phase loss and ground fault. To provide the fastest trip speed and for ground fault protection, only solid-state overload protection will be used, and motor starters using heater coils will not be acceptable. Each single-phase auxiliary motor shall be equipped with an over-current protection device in addition to the branch circuit breaker, or shall be impedance protected. All switches shall be labeled and a coded wiring diagram shall be provided.

Individual NEMA 4 oil-tight Hand-Off-Automatic selector switches shall be provided for each pump. The switches shall be 3-position rotary-type with spring return on the Hand position, and mounted on the top of the station control panel for easy access from either side.

ENGINEERING DATA



Smith &
Loveless, Inc.®

14040 West Santa Fe Trail Drive
Lenexa, Kansas 66215-1284

FORMULA X®
Wet Well Mounted Pump Station
Specification with **PROTRONIX® II**
PLC Controller
July, 2012
Page 7

To control the operation of the pumps with variations of liquid level in the wet well, and monitor the station control, environmental and alarm functions, a specially preprogrammed, dedicated microprocessor-based control system shall be provided. The controller shall interface with the wet well level transducer, panel display unit, motor starters, environmental system, accessories and alarm functions through optically isolated digital and analog input and output ports as required. The digital controls shall operate on 24 volts or less, to eliminate shock hazard. The 24-volt power supply shall be overload protected to be “crowbar safe” and will return to operation when a short is removed. Program integrity shall be maintained by battery-backed RAM.

A NEMA 4 rated display unit shall be mounted through the front of the panel to provide operator input to and visual output from the microprocessor controller. This interface shall be a 5.7” graphic interface with DSTN 256-color Liquid Crystal Display with backlighting and resistive-type touch screen, with audible feedback on touch, for data input and programming. The display shall have a “sleep” feature to prolong screen life. A minimum of nine (9) menu screens shall be available for display and management of pump and station control functions including, but not limited to:

Display Functions:

- Pump running indication
- General alarm indication
- Individual alarm indicators for each alarm function
- Lead pump indication
- Alarm silencing
- Digital indication of air temperature in control panel
- Digital and graphical indication of wet well level
- Digital indication of elapsed run time for each pump
- Digital indication of elapsed run time for parallel pump operation
- Digital indication of level control and alarm settings
- Date & time indication
- Heater/blower running indication
- Alarm logging, coded for “current” or “cleared”, last 17 events by date and time
- “Help” screens for each display
- Service contact information screen

Field Programming Functions:

- Reset wet well On, Off and alarm levels or return to default settings
- Reset heater or vent fan thermostat set points or return to default settings
- Select sequenced or timed pump alternation and select alternation time interval
- Select any pump to remain as lead pump
- Silence audible alarm
- Reset running time meters
- Set date/time
- Wet well level simulation from touch screen, overriding submersible pressure transducer signal
- Prime mode selection (On-demand or Constant prime)

ENGINEERING DATA



Smith &
Loveless, Inc.®

14040 West Santa Fe Trail Drive
Lenexa, Kansas 66215-1284

FORMULA X®
Wet Well Mounted Pump Station
Specification with **PROTRONIX® II**
PLC Controller
July, 2012
Page 8

[NOTE TO DESIGNER: SELECT ONE OF THE FOLLOWING ACCESSORY PACKAGES, A OR B, IF REQUIRED OR DELETE BOTH]

A. PROTRONIX® II PLC PUMP MONITOR PACKAGE

Accessory Items:

Pump overload trip alarm from starter overload trip

B. PROTRONIX® II PLC STATION MONITORING PACKAGE

Accessory Items:

Pump overload trip alarm from starter overload trip

Time delay to prevent simultaneous pump starts

Phase failure/reversal monitor with pump motor shutdown on fault

Control power failure alarm

Digital flow rate indication panel display, based on cycle times and wet well levels

4" liquid filled compound pressure gauges with internal diaphragm isolators for each pump

Digital indication of flow rate, based on cycle time

The control system shall be designed to allow alternation of the pumps by either a time clock or alternation at the end of each pumping cycle. Selection of the alternation method and setting of the interval for timed alternation shall be easily done without opening the panel. The panel display shall indicate which pump is currently the lead pump.

The panel display shall be capable of indicating the total running time, in hours and tenths of an hour, of each pump individually, as well as the total time that both pumps have been running in parallel. Provision shall be made so that it is possible to reset the timers to zero, if necessary.

A resistance temperature device (RTD) shall be provided to monitor the ambient temperature in the pump station, and to control the operation of the ventilation blower and the 500-watt station heater. The RTD shall also provide a continuous signal of the panel ambient temperature, and the temperature shall be indicated on the panel display unit in degrees Fahrenheit.

The liquid level in the wet well shall be monitored by a submersible hydrostatic pressure transducer with stainless steel sensor diaphragm, providing a 4-20 mA signal to the pump control unit. The body of the transducer shall be made of 316 stainless steel. The pressure transducer shall have a permanent hermetically sealed connection to a polyethylene insulated cable, which shall support the transducer 6" from the bottom of the wet well, and shall pass through a cord grip seal in the station base. The pressure transducer unit shall be rated for wastewater or potable water service, and for operation in explosion hazardous areas.

The digital pump controller shall take the signal from the level transducer and provide a continuous readout of the wet well level in feet and tenths of a foot, through the panel display unit. It shall also be the means of setting the pump on and off points and alarm levels. As a minimum, the controller shall be capable of digitally setting "On" levels for lead and lag pumps, an "Off" level, and alarm levels. Provisions shall be made for the pumps to operate in parallel should the level in the wet well continue to rise above the starting level for the low-level pump. A high water alarm setting shall also be provided for remote or local alarm indication.

Three (3) displacement switches shall be provided to automatically operate the pump in back-up mode, in case of failure of the digital control system or the submersible level transducer. The back-up system shall be entirely independent of the digital system. A 30' color-coded cord shall be provided with each switch. The cord shall have a corrosion-resistant vinyl jacket and be multi-stranded in order to prevent fatigue. The displacement switch cords and the cable for the submersible pressure

ENGINEERING DATA



Smith &
Loveless, Inc.®

14040 West Santa Fe Trail Drive
Lenexa, Kansas 66215-1284

FORMULA X®
Wet Well Mounted Pump Station
Specification with PROTRONIX® II
PLC Controller
July, 2012
Page 9

transducer shall enter the wet well through cord grip seals mounted to a removable, gasketed floor plate. The floor plate shall allow the displacement switches and transducer to be adjusted or removed and replaced without having to enter or reach into the wet well.

PUMP FAILURE TO PRIME OR FAILURE TO PUMP ALARM (CHECK VALVE SWITCH TYPE)

To sense failure to deliver normal flow for any reason, including failure to prime, each pump shall be provided with a sealed sensor switch mounted in a protective ABS enclosure. The enclosure shall be mounted with an adjustable universal mounting bracket to the external arm of each discharge check valve. The mounting bracket shall allow the adjustment of the sensor switch with a single locking pivot adjustment. A red LED indicating light shall be provided on each switch unit to facilitate accurate setting of the switch for proper operation. The sensor switch shall monitor the movement of the check valve arm and thereby detect failure of the pump to deliver normal operating flow when called on to run. An auxiliary time delay relay shall be provided to prevent an alarm signal during the pump priming and startup period.

[NOTE TO DESIGNER: CHOOSE ANY OF THE FOLLOWING OPTION PACKAGES. DELETE THOSE NOT REQUIRED]

COLD CLIMATE PACKAGE [DESIGNER: SELECT IF REQUIRED]

For cold weather operation, the station shall be provided with a 1300/1500 watt, dual range auxiliary heater with automatic circulating fan, thermostat control and an On/Off switch. The auxiliary heater shall be plugged into the station's duplex receptacle. In addition, the fiberglass cover shall have a minimum of 1" thick urethane insulation, protected by fiberglass, with an "R" value of 7 or more. Also, the priming system shall be interlocked with the station temperature sensor so that, should the station ambient temperature fall below a pre-set minimum, solenoid valves shall open the priming system to atmospheric pressure, when the pumps are not running, allowing the liquid in the pumps and piping to drain back into the wet well, preventing freezing.

ENHANCED ALARM PACKAGE [DESIGNER: SELECT IF REQUIRED]

A timer circuit shall be provided in the control panel to signal unauthorized entry into the pump station. The timer shall be activated whenever the fiberglass cover is opened. A key operated switch shall be provided on the station control panel to provide authorized personnel a means to deactivate the alarm before the timer completes its cycle. In addition to the High Water Alarm, the digital pump controller, in conjunction with the submersible hydrostatic pressure transducer, shall be capable of indicating the following alarm conditions: Low Water Alarm, Redundant High Water Alarm and Redundant Low Water Alarm. The controller shall be capable of digitally setting the actuation levels for these alarms. The station control panel shall also be provided with a maintained contact, manually operated, red mushroom head Emergency Stop Button in an easily accessible position on the top of the control panel to shut down the main pumps and remove power from the control circuits. Actuation of the switch shall also signal an alarm condition. This switch may also function as an emergency operator assist alarm, and provide means for testing the alarm system.

WIRELESS REMOTE COMMUNICATION SYSTEM [OPTIONAL - DESIGNER: CHECK IF REQUIRED]

The pumping station manufacturer shall provide and install a 2-Way Wireless Remote Communication System (**StationComm™** by Smith & Loveless) as an integral part of the pump station control system.

The Wireless Remote Communication System shall interface with the pump station controller to provide remote monitoring and alarm indication, communicated by means of text messages to and from cellular telephones. One year of cellular service, covering up to 400 texts a month, shall be included with the Wireless Remote Communication System, provided through the

ENGINEERING DATA



Smith &
Loveless, Inc.®

14040 West Santa Fe Trail Drive
Lenexa, Kansas 66215-1284

FORMULA X®
Wet Well Mounted Pump Station
Specification with **PROTRONIX® II**
PLC Controller
July, 2012
Page 10

manufacturer of the pumping station. The service shall be renewable on an annual basis. Obtaining and maintaining the contract for cellular service for, and providing, the remote phones shall be the responsibility of the station owner.

As a minimum, the station-mounted unit shall be capable of storing ten phone numbers, and the list shall be capable of being modified through the pump station's human-machine interface or remotely by text message and the use of a password. In the event of an alarm indication in the station, the Wireless Remote Communication System shall attempt to contact the first number on the list, and, if necessary, shall continue down the list until the alarm becomes inactive or is acknowledged. Provisions shall be made to allow the unit to simultaneously call a Supervisory number, with the same message.

Specific text messages shall be automatically sent to the user defined phone numbers when any of the following events occur:

- Pump 1 Failure
- Pump 2 Failure
- Pump 1 Fail to Prime
- Pump 2 Fail to Prime
- High Water in Wet Well
- Pump 1 Overload
- Pump 2 Overload
- (Optional) Power Failure
- (Optional) Unauthorized Entry

The system shall log all alarm messages, including date, time and event.

A suitably sized Uninterruptable Power Supply shall be provided to allow the communication system to function long enough to send out the alarm in the event of commercial power failure.

Users shall be able to send text messages requesting the status or value of specific station data, including current wet well level, each pump's H-O-A status, each pump's accumulated running time and station temperature, as well as the current pumping flow rate and the motor amperage draw, if those two functions are part of the station control package. Replies shall be automatically sent by return text message. Users shall also be able to start and run each pump through the remote connection (but this command shall be overridden by the low wet well level setting, to prevent pumping the suction line dry, or the manual selector switch, if not in the Automatic operation mode).

The Wireless Remote Communication System with antenna, power supply and all necessary interfaces, shall be factory installed in the pumping station control panel, and tested, with the station, at the factory before shipment.

NOTE: Suitable cellular service shall be confirmed to be available at the site prior to placing the order for the equipment.

ENGINEERING DATA



Smith &
Loveless, Inc.®

14040 West Santa Fe Trail Drive
Lenexa, Kansas 66215-1284

FORMULA X®
Wet Well Mounted Pump Station
Specification with PROTRONIX® II
PLC Controller
July, 2012
Page 11

☐ (OPTIONAL ITEM – CHECK IF REQUIRED)

SINGLE-PHASE 120-VOLT POWER TRANSFORMER [DESIGNER: a station-mounted control power transformer is required for all stations unless a separate 1/60/120 supply from a separate transformer (not a phase-to-neutral tap from the 3-phase supply) is available. Select From Following Chart:]

<u>Suction Pipe Size</u>	<u>Aux. Heater</u>	<u>Min. Transformer Size</u>
4"	No	3 KVA 208v
4"	No	2 KVA 230/460v
4"	Yes	3 KVA 208/230/460v
6" or 8"	No	5 KVA 208/230/460v
6" or 8"	Yes	5 KVA 208/230/460v

A (2) (3) (5) KVA insulating-type transformer shall be provided to supply power for lights, controls and auxiliary devices. The transformer shall have 208/240/480 volt primary, 120/240 volt secondary, Class F insulation, with temperature rise not to exceed 115°C above 40°C ambient. The core and coil assembly shall be given a double dip and bake. The coil shall be protected by a metal housing to prevent damage. The transformer shall be protected by a separate circuit breaker on the supply side.

VACUUM-PRIMING SYSTEM

A vacuum priming system shall be furnished to prime the main pumps. The system shall be as shown on the vacuum priming schematic and shall include two vacuum pumps, providing 100 percent standby. Vacuum pumps shall have corrosion-resistant internal components. The vacuum priming system shall be complete with large port vacuum control solenoid valves, SONIC START® prime level sensor, float-operated check valves to protect the vacuum pumps, and all necessary shut-off valves as shown on the piping schematic. The float-operated check valves shall have a transparent body for visual inspection. All hoses and tubing used in the priming system shall be at least 3/8" nominal diameter. The air discharged from the vacuum pumps shall be piped into the wet well.

The vacuum pumps shall be mounted on adjustable extruded aluminum slotted rail supports, and shall be operated through finger safe relays with a "push-to-operate" manual override feature.

The solenoid valves used in the vacuum priming system shall be of the high flow, direct acting brass body type, with threaded ports, NBR seals and 300 Series stainless steel plunger, rod, plate and springs. The minimum orifice diameter shall be 5/16". The solenoid valves shall be UL Listed, with Class F coil rating and of suitable voltage and thermal capacity for the application. The solenoid valve shall be capable of being disassembled without the use of special tools.

Liquid level in the pump priming chamber shall be monitored by a SONIC START® resonant frequency liquid level probe. The probe shall be equipped with a piezoelectric drive and sensitive circuits to detect frequency shifts when the probe is covered by liquid. The probe shall be completely sealed and have a 316L stainless steel housing for corrosion resistance. It shall be provided with a wiring connector molded of PolyPhenylSulfone, an amorphous high performance thermoplastic for impact and chemical resistance. The probe shall have a plug-in connector to facilitate easy removal.

The SONIC START® probe shall be provided with red and green light emitting diodes as a diagnostic tool to indicate connectivity, prime status or a fault condition. In addition, a magnetic key shall be provided to allow external operation of the unit for troubleshooting or for manual override. Systems utilizing an electrode, mechanical means such as a float, or that require any type of electrical or moving parts inside the priming chamber, which may accumulate debris, short-out, bind or fail will not be acceptable.

ENGINEERING DATA



Smith &
Loveless, Inc.®

14040 West Santa Fe Trail Drive
Lenexa, Kansas 66215-1284

FORMULA X®
Wet Well Mounted Pump Station
Specification with **PROTRONIX® II**
PLC Controller
July, 2012
Page 12

The priming system shall automatically provide positive lubrication of the mechanical seal each time a main pump is primed. To prevent excessive stoppage due to grease accumulation, no passageway in the priming system through which the pumped liquid must pass shall be smaller than the equivalent of a 2-1/2" opening.

The vacuum priming system shall have two field selectable modes of operation. In the "On-Demand" mode, the priming system will operate only after a pump is called on to run, and if it is not primed. Once primed, the pump will be allowed to run. In the "Constant Prime" mode, both pumps are kept primed continuously, and ready to start immediately when called for. (The Cold Weather Package low temperature dropout will override the Constant Prime mode, if selected).

ENVIRONMENTAL EQUIPMENT

A ventilating blower capable of delivering 250 CFM at 0.1" static water pressure shall be provided in order to remove the heat generated by continuous motor operation. The ventilating blower shall be turned On and Off automatically by the station controller. The temperature settings to operate the fan shall be adjustable using the interface display. A heavy extruded aluminum louvered grille with adjustable openings shall cover the discharge of the blower. A similar grille shall be provided in the other end of the station enclosure for air intake. A 500-watt electric heater controlled by the station controller, shall be furnished. The temperature settings to operate the heater shall be adjustable using the interface display. The heater shall be rigidly mounted in the station to prevent removal.

MAIN PIPING

The pump suction connections shall be drilled and tapped for a 125-pound American Standard flange for easy attachment of the suction risers. The discharge line from each pump shall be fitted with a clapper-type check valve and eccentric plug valve. Size, location and quantity of check valves and plug valves shall be as shown on the construction drawing. The check valve shall be of the spring-loaded type with external lever arm and an easily replaced resilient seat for added assurance against vacuum leaks. Check valves shall have stainless steel shaft with replaceable bronze shaft bushings. Ball-type check valves are specifically unacceptable for this application. An operating wrench shall be provided for the plug valves. All station piping and fittings shall be capable of passing a 3" spherical solid.

Protrusions through the station floor shall be sealed where necessary to effect sealing between the equipment chamber and the wet well. The suction and discharge connections, where they pass through the floor, shall be sealed by gaskets in order to prevent corrosive, noxious fumes from entering the station. Welded joints that do not allow adjustment or replacement will not be considered for this application. The pump station manufacturer shall extend the suction and discharge connections below the floor at the factory so that field connections can be made without disturbing the gas-tight seals. Once the station is installed, however, it shall be possible to remove the entire 4" or 6" suction pipes through the station floor without having to enter the wet well to unbolt them.

The manufacturer of the pump station shall provide a compression-type sleeve coupling for installation on the common discharge pipe. A minimum of two anchoring points shall be provided on the bottom of the station baseplate for attachment of coupling joint restraints, which shall be provided by the installing contractor.

PUMP STATION CERTIFICATION AFFIDAVIT

The following Pump Station Certification Affidavit must be completed in total. Failure to furnish the completed affidavit with bids for alternate, unnamed equipment shall be cause for rejection.

The affidavit is also provided to insure that the proper pumping system is supplied to the owner.

ENGINEERING DATA



Smith &
Loveless, Inc.®

14040 West Santa Fe Trail Drive
Lenexa, Kansas 66215-1284

FORMULA X®
Wet Well Mounted Pump Station
Specification with **PROTRONIX® II**
PLC Controller
July, 2012
Page 13

FACTORY TESTS

All components of the pump station shall be given an operational test at the pump station manufacturer's facility to check for excessive vibration or leaks in the piping or seals, and to correct operation of the automatic control and vacuum priming systems and all auxiliary equipment. Installed pumps shall take suction from a deep wet well, simulating actual service conditions. The control panel shall undergo both a dry logic test and a full operational test with all systems operating.

Factory test instrumentation must include flow measuring with indicator; compound suction gauge; Bourdon tube-type discharge pressure gauge; electrical meters to measure amperes, volts, kilowatts and power factor; speed indicator; and a vibrometer capable of measuring both amplitude and frequency.

SPARE PARTS

A complete replacement pump shaft seal assembly shall be furnished with each pump station. The spare seal shall be packed in a suitable container and shall include complete installation instructions. A spare volute gasket and seal gasket shall be provided.

A spare 24v DC control power supply unit shall be provided to be available as an emergency replacement.

An instructional video presentation on the pump mechanical seal system in DVD format shall be included. The DVD shall contain a presentation on the following subjects: purpose and location of the mechanical seal, signs of a defective mechanical seal, how to remove the mechanical seal, troubleshooting seal failure causes, seal components, required tools, how to reinstall the seal, and how to place the pump back into service. The video shall include footage of an actual seal replacement.

INSTALLATION AND OPERATING INSTRUCTIONS

Installation of the pump chamber shall be done in accordance with the written instructions provided by the manufacturer.

Operation and maintenance manuals shall be furnished which will include parts lists of components and complete service procedures and troubleshooting guide.

STARTUP

The Manufacturer shall provide the services of a factory-trained representative for a maximum period of one day on-site to perform initial startup of the pump station and to instruct the owner's operating personnel in the operation and maintenance of the equipment.

STANDARD WARRANTY

The manufacturer of the station shall warrant for one (1) year from date of start-up, not to exceed eighteen (18) months from date of shipment, that the structure and all equipment he provides will be free from defects in material and workmanship. Warranties and guarantees of the suppliers of various components in lieu of a single-source responsibility by the Manufacturer will not be accepted. The Manufacturer shall assume prime responsibility for the warranty of the station and all components.

In the event a component fails to perform as specified or is proven defective in service during the warranty period, the Manufacturer shall repair or replace, at his discretion, such defective part. He shall further provide, without cost, such labor as may be required to replace, repair or modify major components such as the steel structure, main pumps, main pump motors and main piping manifold. After start-up service has been performed, the labor to replace accessory items, such as the blower, priming pumps, alternator, etc., shall be the responsibility of others.

It is not intended that the Manufacturer assume responsibility for contingent liabilities or consequential damages of any nature resulting from defects in design, material, workmanship or delays in delivery, replacement or otherwise.

FORMULA X® WARRANTY

ENGINEERING DATA



Smith &
Loveless, Inc.®

14040 West Santa Fe Trail Drive
Lenexa, Kansas 66215-1284

FORMULA X®
Wet Well Mounted Pump Station
Specification with **PROTRONIX® II**
PLC Controller
July, 2012
Page 14

The motor, motor adapter, volute, impeller, frontheads, fiberglass enclosure and steel base shall be covered by a 10-year pro-rated warranty. The fiberglass enclosure shall be warranted against failure of the fiberglass components. The steel base shall be warranted against structural failure and perforation due to corrosion. The mechanical seal, microprocessor controller, panel display unit and submersible level transducer shall be covered by a 5-year pro-rated warranty. The pro-rated warranties shall be computed on a monthly basis starting at shipment, and shall cover replacement parts only.

The repair or replacement of those items normally consumed in service, such as grease, light bulbs, etc., shall be considered as part of routine maintenance and upkeep. The manufacturer shall provide a warranty certificate covering specific details.

MANUFACTURER'S INSURANCE

ALL EQUIPMENT MANUFACTURERS, either direct or subcontractors to the general or mechanical contractors, SHALL HAVE in effect at TIME OF BID, CONTRACT AWARD, CONTRACT PERFORMANCE, and WARRANTY TERM, PRODUCT AND COMPREHENSIVE LIABILITY INSURANCE, INCLUDING SUDDEN AND ACCIDENTAL POLLUTION COVERAGE in the amount of FIVE MILLION DOLLARS, \$5,000,000, through an insurance company with a minimum rating of A+ (SUPERIOR) XV according to the BEST'S INSURANCE REPORTS. All policies must be written on an OCCURRENCE BASIS. Policies written on a CLAIMS MADE BASIS are not acceptable. A typical CERTIFICATE OF INSURANCE attesting to the specified coverage issued by the responsible carrier naming the ENGINEER OF RECORD and the OWNER as ADDITIONAL INSURED must be presented to the named additional insured prior to contract award. A FAILURE TO COMPLY with this requirement BY THE BIDDER will require DISQUALIFICATION of the BID and CONTRACT AWARD.

MANUFACTURED EQUIPMENT [DESIGNER: SELECT ONE OF THE FOLLOWING]

OPTION 1 (STANDARDIZATION) [DELETE THIS LINE FROM FINAL SPEC]

The specifications and drawings detail Smith & Loveless equipment and represent the minimum standard of quality for both equipment and materials of construction. The contractor shall prepare his bid on the basis of the particular equipment and materials specified for the purpose of determining the low bid.

The owner has standardized on the named equipment in order to optimize their operation, facilitate maintenance and safety programs, provide for interchangeability of costly equipment items, reduce stocking levels required for necessary spare parts and provide increased flexibility in the utilization of their pumping equipment. Equipment substitutions, since incompatible with the district's standardization program, will not be considered.

OPTION 2 (BASE BID WITH BID SUBMITTAL) [DELETE THIS LINE FROM FINAL SPEC]

The specifications and drawings detail Smith & Loveless equipment and represent the minimum standard of quality for both equipment and materials of construction. The contractor shall prepare his bid on the basis of this equipment for the purpose of determining the low bid without consideration of a possible substitute. Substitution of other makes may be considered if the equipment proposed for substitution is superior or equal in quality and efficiency to the standards of quality named in the specifications and this is demonstrated to the satisfaction of the engineer. Contractors wishing to offer a deduct for substitute equipment shall include the following submittal information with their proposal.

BID SUBMITTAL

ENGINEERING DATA



Smith &
Loveless, Inc.®

14040 West Santa Fe Trail Drive
Lenexa, Kansas 66215-1284

FORMULA X®
Wet Well Mounted Pump Station
Specification with **PROTRONIX® II**
PLC Controller
July, 2012
Page 15

This submittal shall include all necessary information for the proper determination of the acceptability of the proposed substitution and shall not necessarily be limited to the following.

- A. Complete description of the equipment, system, process, or function, including a list of system components and features, drawings, catalog information and cuts, manufacturer's specifications, including materials description.
- B. Performance data and curves, and horsepower requirements.
- C. Outside utility requirements, such as water, power, air, etc.
- D. Functional description of any internal instrumentation and control supplied including list of parameters monitored, controlled or alarmed.
- E. Addresses and phone numbers of nearest service centers and a listing of the manufacturer's or manufacturer's representatives' services available at these locations, including addresses and phone numbers of the nearest parts warehouses capable of providing full parts replacement and/or repair services.
- F. A list of five (5) installations in the states where similar equipment by the manufacturer is currently in similar service; include contact name, telephone number, mailing address of the municipality or installation, engineer, owner, and installation contractor; if five installations do not exist, the list shall include all that do exist, if any.
- G. Detailed information on site, architectural, structural, mechanical, plumbing, electrical and control, and all other changes or modifications to the design and construction work necessary to adapt the equipment or systems to the arrangement shown and/or functions described on the drawings and in the technical specifications. This shall include plan view and section sketches illustrating any additional space requirements necessary to provide the minimum adequate clear space within and around the equipment for operation and maintenance, as shown on the drawings and specified.
- H. All differences between the specifications and the proposed substitute equipment shall be clearly stated in writing under a heading of "differences".
- I. Other specified submittal requirements listed in the detailed equipment and material specifications.
- J. A completed and signed copy of the "Pump Station Certification Affidavit" which follows.
- K. A copy of the manufacturer's warranty certificate.

EVALUATION

Approval of the substitution to bid as an alternate shall in no way relieve the contractor from submitting the specified shop drawings for approval or complying fully with all provisions of the specifications and drawings.

If substituted equipment is accepted, the contractor shall, at his own expense, make any changes in the structures, piping, electrical, etc. necessary to accommodate the equipment. If engineering is required due to substitution of alternate equipment, the contractor shall pay for all engineering charges.

To receive final consideration, copies of the manufacturers' quotations for the equipment may be required to document the savings to the satisfaction of the engineer. It is the intent that the owner shall receive the full benefit of the savings in cost of equipment and the contractor's bid price shall be reduced by an amount equal to the savings. In all technical and other evaluations, the decision of the engineer is final.

TYPICAL BID FORM

[DESIGNER: ADD TO BID FORM AS APPLICABLE TO ABOVE SELECTED OPTION]

OPTION 1

For reasons of standardization, bids shall be based on the named equipment. Alternate bids will not be allowed.

OPTION 2

ENGINEERING DATA



Smith &
Loveless, Inc.®

14040 West Santa Fe Trail Drive
Lenexa, Kansas 66215-1284

FORMULA X®
Wet Well Mounted Pump Station
Specification with **PROTRONIX® II**
PLC Controller
July, 2012
Page 16

The bid shall be based on the named equipment. Alternate/substitute equipment may be offered as a deduct, provided all conditions of the “manufactured equipment” section are met.

Alternate/substitute manufacturer _____

Deduct \$ _____.

ENGINEERING DATA



Smith & Loveless, Inc.®

14040 West Santa Fe Trail Drive
Lenexa, Kansas 66215-1284

FORMULA X®
Wet Well Mounted Pump Station
Specification with **PROTRONIX® II**
PLC Controller
July, 2012
Page 17

PUMP STATION CERTIFICATION AFFIDAVIT (Two-Port Impeller)

A submittal to the owner by manufacturers proposing alternate, unnamed pump stations will be required with their bid. Included in the submittal shall be detailed drawings and specifications on the proposed pump station. The bid submittal shall include the following completed checklist signed by an officer of the company.

	YES	NO
Close-coupled pump design - no motor to pump shaft coupling or drive belts		
Pump shaft diameter of _____ minimum through seal		
Full diameter impeller shrouds, top and bottom		
Stainless steel pump shaft		
Tapered shaft to impeller fit		
Maximum pump shaft overhang of 6"- lower bearing to impeller		
Bronze seal housing		
Minimum pump efficiency at design point of _____ GPM of _____ %		
Impeller eye and ports pass a 3" sphere		
Class F motor insulation with Class B max motor temperature rise and 1.15 service factor		
Motor shaft run-out 0.003" max at end of shaft		
Motor shaft centered to motor base with 0.005"		
Locked lower bearing and floating upper bearing		
One-piece motor adapter/backhead		
Motor HP of _____ at _____ RPM		
Complete pump station factory tested on a wet well		
Vacuum priming from low-pressure area behind the impeller		
Resonant frequency pump prime detection system		
Transparent priming bowl for operator monitoring		
Hollow priming adapter for positive seal lubrication		
Completely separate priming system for each pump		
Minimum 2-1/2" equivalent opening in priming passageways		
1/2" thick base with XTRAGUARD™ epoxy coating on bottom		
Two-piece sliding fiberglass enclosure		
Structure blasted with steel grit in environmentally controlled booth prior to coating with epoxy resin		
UL 508A labeled control panel		
NEMA 4 control panel		
Microprocessor based station controller		
Submersible level transducer		
4" or 6" Suction pipes removable from above without entering wet well		
5-Year pro-rated warranty on mechanical seal, microprocessor, display unit and submersible level transducer		
10-year pro-rated warranty on main pumps, fiberglass enclosure and steel base		
Product liability insurance, \$5 million per specification		
All other items for the station, as specified with minimum sizes, capacities and materials indicated		

The consulting engineer shall be the sole judge of whether the proposed equipment is acceptable. The manufacturer shall have the responsibility of submitting sufficient information in one submission. Incomplete or inaccurate submittal data shall be cause for rejection of the proposed equipment.

By signing this affidavit, the officer of the company has stated 100% compliance with the plans and specifications and further states he will supply or pay for all deficiencies found in the job submittals or after the unit is installed. The consulting engineer shall be the sole judge regarding compliance with the plans and specifications and shall be sole judge on the amount of moneys required if any deficiencies are found, related to, but not limited to, a 20-year station design life.

Signature of Company Officer

Corporate Seal
(Notarized)

Title

ENGINEERING DATA



Smith & Loveless, Inc.®

14040 West Santa Fe Trail Drive
Lenexa, Kansas 66215-1284

FORMULA X®
Wet Well Mounted Pump Station
Specification with **PROTRONIX® II**
PLC Controller
July, 2012
Page 18

PUMP STATION CERTIFICATION AFFIDAVIT (X-PELLER® Mono-Port Impeller)

A submittal to the owner by manufacturers proposing alternate, unnamed pump stations will be required with their bid. Included in the submittal shall be detailed drawings and specifications on the proposed pump station. The bid submittal shall include the following completed checklist signed by an officer of the company.

	YES	NO
Close-coupled pump design - no motor to pump shaft coupling or drive belts		
Pump shaft diameter of _____ minimum through seal		
Full diameter impeller shrouds, top and bottom		
Stainless steel pump shaft		
Tapered shaft to impeller fit		
Maximum pump shaft overhang of 6"- lower bearing to impeller		
Bronze seal housing		
Minimum pump efficiency at design point of _____ GPM of _____ %		
Impeller eye and port pass a 3" sphere		
Impeller of mono-port design with a minimum area of 10.6 square inches		
Trimming of impeller vane does not alter dynamic balance		
Impeller dynamically balanced without use of weights or liquid filled chambers		
Class F motor insulation with Class B max motor temperature rise and 1.15 service factor		
Motor shaft run-out 0.003" max at end of shaft		
Motor shaft centered to motor base with 0.005"		
Locked lower bearing and floating upper bearing		
One-piece motor adapter/backhead		
Motor HP of _____ at _____ RPM		
Complete pump station factory tested on a wet well		
Vacuum priming from low pressure area behind the impeller		
Resonant frequency pump prime detection system		
Transparent priming bowl for operator monitoring		
Hollow priming adapter for positive seal lubrication		
Completely separate priming system for each pump		
Minimum 2-1/2" equivalent opening in priming passageways		
1/2" thick base with XTRAGUARD™ epoxy coating on bottom		
Two piece sliding fiberglass enclosure		
Structure blasted with steel grit in environmentally controlled booth prior to coating with epoxy resin		
UL 508A labeled control panel		
NEMA 4 control panel		
Microprocessor based station controller		
Submersible level transducer		
4" or 6" suction pipes removable from above without entering wet well		
5 year pro-rated warranty on mechanical seal, microprocessor, display unit and submersible level transducer		
10 year pro-rated warranty on main pumps, fiberglass enclosure and steel base		
Product liability insurance, \$5 million per specification		
All other items for the station, as specified with minimum sizes, capacities and materials indicated		

The consulting engineer shall be the sole judge of whether the proposed equipment is acceptable. The manufacturer shall have the responsibility of submitting sufficient information in one submission. Incomplete or inaccurate submittal data shall be cause for rejection of the proposed equipment.

By signing this affidavit, the officer of the company has stated 100% compliance with the plans and specifications and further states he will supply or pay for all deficiencies found in the job submittals or after the unit is installed. The consulting engineer shall be the sole judge regarding compliance with the plans and specifications, and shall be sole judge on the amount of moneys required if any deficiencies are found, related to, but not limited to, a 20-year station design life.

Signature of Company Officer

Corporate Seal
(Notarized)

Title

ENGINEERING DATA



Smith &
Loveless, Inc.®

14040 West Santa Fe Trail Drive
Lenexa, Kansas 66215-1284

FORMULA X®
Wet Well Mounted Pump Station
Specification with **PROTRONIX® II**
PLC Controller
July, 2012
Page 19

ADDITIONAL ACCESSORY OPTIONS [DESIGNER: SELECT AS REQUIRED.]

NOTE THAT THESE ARE THE ONLY OPTIONS AVAILABLE ON THE FORMULA X®]

120V ALARM LIGHT

A vapor-proof light fixture with 50-watt lamp for outdoor pole mounting shall be provided with a red globe and guard.

120V ALARM LIGHT WITH FLASHER

A vapor-proof light fixture with 50-watt flashing lamp for outdoor pole mounting shall be provided. The light shall flash during alarm conditions. The fixture shall be complete with a red globe and guard.

120V ALARM BELL

A vibratone-type bell mounted on a weather-tight box suitable for pole mounting shall be provided.

120V ALARM HORN

A vibratone-type horn mounted on a weather-tight box suitable for pole mounting shall be provided.

12V TRICKLE CHARGER

Storage batteries and charger shall be supplied to furnish power for operating alarm annunciators in cases of power failure. The storage batteries (Two 3-cell, 6-volt) shall be maintenance-free lead-calcium battery concealed in high impact, heat-resistant and permanently sealed containers. The battery charger shall be solid-state, capable of restoring battery to full charge within 12 hours after a discharge, not exceeding 1.5 hours. Brownout protection is standard, and will activate the unit when AC line voltage drops below 85 volts.

12V ALARM LIGHT

A vapor-proof light fixture with 50-watt lamp for outdoor pole mounting shall be provided with a red globe and guard.

12V ALARM BELL

A vibratone-type bell mounted on a weather-tight box suitable for pole mounting shall be provided.

12V ALARM HORN

A vibratone-type horn mounted on a weather-tight box suitable for pole mounting shall be provided.

REMOTE MOUNTED AUTOMATIC RESET ALARM SILENCE SWITCH

A momentary contact alarm-silencing switch mounted in a weatherproof box suitable for pole mounting shall be provided. The alarm shall automatically be reset when the alarm condition is removed.

DISCRETE CONTACTS FOR ALARM DIALER INTERFACE (DIALER NOT INCLUDED)

Provisions shall be made within the pump station to facilitate the field installation of an alarm dialer, which is to be furnished and installed by others. The alarm dialer shall be as described elsewhere in these specifications. The factory built pump station shall be provided with a mounting bracket approximately 12 inches by 10-5/8 inches to attach and support the alarm dialer, near the station control panel, beneath the fiberglass enclosure. In addition, openings for conduit connections shall be provided in the bottom of the station control panel and through the side of the station base, to facilitate wiring of the alarm dialer input, output and power connections. In addition to the powered common local alarm contact, the station control panel shall have terminal strip connections for fault-opening alarm contacts to provide up to 8 discrete alarm input signals (depending on the packages and options selected) to the dialer and shall also include terminal strip connections for a 1/60/120

ENGINEERING DATA



Smith &
Loveless, Inc.®

14040 West Santa Fe Trail Drive
Lenexa, Kansas 66215-1284

FORMULA X®
Wet Well Mounted Pump Station
Specification with **PROTRONIX® II**
PLC Controller
July, 2012
Page 20

volt power source, on a separate 15-amp circuit, to power the dialer. Wiring of the dialer shall be done by others during installation of the station in the field.

MAIN CIRCUIT BREAKER

A main circuit breaker shall be installed in the control panel to provide over-current protection for the station, and shall be capable of being used to disconnect the three-phase power to the pump station. The breaker shall be operable without opening the panel, and shall be interlocked with the panel door. It shall be capable of being padlocked in the "Off" position.

MAIN DISCONNECT SWITCH

A main disconnect switch shall be provided to disconnect the three-phase power to the pump station. The switch shall be operable without opening the panel, and shall be interlocked with the panel door. It shall be capable of being padlocked in the "Off" position.

TIME DELAY

The microprocessor-based digital control system shall provide for a time delay to prevent simultaneously starting the pump motors after power failure.

GENERATOR INTERLOCK

Provisions shall be made in the control circuit of the lift station to facilitate locking out the standby pump when the emergency generator set is powering the station. An interlock consisting of a normally closed auxiliary contact shall be supplied with the emergency generator controls by the generator manufacturer. This normally closed contact shall be wired to the terminal blocks provided in the lift station control panel by the lift station manufacturer. The interconnecting wiring shall be supplied and connected by the installing contractor.

ADD-A-PHASE INTERFACE

Terminals shall be provided in the lift station control panel to facilitate connection to an external Add-A-Phase phase converter unit.

INTRINSICALLY SAFE CONTROL

Intrinsically safe relays to provide low current isolated switching for the float switches shall be provided.

SOLID-STATE STARTERS

UL listed, solid-state reduced voltage starters shall be supplied. The starters shall be capable of a soft start and soft stop. The starters shall have built in overload protection as well as built in bypass contactors. One set of Form C auxiliary contacts shall be supplied on the starter. The starters shall be powered by 24V DC and shall have a built-in Digital Signal Processor utilizing a low impedance run circuit. The starters shall be easily programmable by using a standard screwdriver.

PHASE MONITOR

A relay with double pole, double throw contacts shall be provided to monitor and protect against phase loss (single-phasing), under voltage (brownouts) and phase reversal (improper sequence). It shall automatically reset when three-phase service returns to normal.

NEMA STARTERS

NEMA rated magnetic across-the-line starters with 24-volt coils and solid-state overload protection for each phase shall be provided for each pump motor to give positive protection against phase unbalance, thermal overload, phase loss and ground fault. Motor starters using heater coils are not acceptable.

ENGINEERING DATA



Smith &
Loveless, Inc.®

14040 West Santa Fe Trail Drive
Lenexa, Kansas 66215-1284

FORMULA X®
Wet Well Mounted Pump Station
Specification with **PROTRONIX® II**
PLC Controller
July, 2012
Page 21

AUXILIARY STATION HEATER

A 1300/1500 watt, dual range, electric heater with automatic circulating fan, thermostat control and an On/Off switch is to be provided. The heater is to be operated by connection to the station convenience receptacle.

STAINLESS STEEL PANEL

The control equipment shall be mounted in a NEMA-type 4X stainless steel enclosure with two-section, piano hinged, lockable doors.

LEVEL CONTROL - DUPLEX DIRECT AIR BUBBLER SYSTEM

To control the operation of the pumps with variations of liquid level in the wet well, an air bubbler system shall be provided, complete with two (2) air compressors, flow indicator, bubbler line and a pressure transducer to supply a 4-20 mA signal to the station microprocessor control unit.

The two (2) air compressors shall be of the close-coupled, oil-less type. Each compressor shall have a minimum capacity of 0.2 cubic feet of free air per minute at 10 PSI. It shall incorporate a single-phase, 60-cycle, 115-volt, drip-proof, brushless-type electric motor. A motor driven timer shall be provided to automatically alternate the compressors every five (5) minutes. Wiring and piping of the air compressors shall be so arranged that one compressor may be removed without removing the other compressor from service.

To simulate various sewage levels in the wet well, a valve shall be provided in the bubbler line, near the control panel, to restrict airflow. A similar valve shall be provided to bleed off air pressure to simulate wet well levels lower than actual. The valves shall facilitate checking and adjustment of the pump control settings.

HIGH WET WELL LEVEL ALARM BACKUP FLOAT

An adjustable displacement switch shall be provided to sense a high water level condition. The switch shall hang into the wet well and shall activate a contact to indicate the high water condition.

LOW WET WELL LEVEL ALARM BACKUP FLOAT

An adjustable displacement switch shall be provided to sense a low water level condition. The switch shall hang into the wet well and shall activate a contact to indicate the low water condition.

ADDITIONAL SPARE MECHANICAL SEALS

In addition to the one standard spare mechanical seal, ____ additional spare mechanical seal(s) shall be provided. The spare seal(s) shall be packed in a suitable container and shall include complete installation instructions.

CERTIFIED CURVES

Factory certified performance test curves shall be provided for the pumps, tested after installation in the station, to stimulate actual operating conditions. Copies of these curves, showing head, flow, BHP, efficiency, and the back-up data, shall be provided with the station. Typical data or curves from a similar pump are not acceptable. Data and curves must be for the actual pumps provided, and while mounted in the station.

WET WELL BLOWER

A ventilating blower capable of delivering 100 CFM shall be provided for ventilation of the wet well. The wet well blower shall be enclosed in a NEMA 3R rain-tight cabinet with a louvered cover and shall be mounted on the station base adjacent to the manway access hatch. A manual switch on the control panel shall operate the blower.

ENGINEERING DATA



Smith &
Loveless, Inc.®

14040 West Santa Fe Trail Drive
Lenexa, Kansas 66215-1284

FORMULA X®
Wet Well Mounted Pump Station
Specification with **PROTRONIX® II**
PLC Controller
July, 2012
Page 22

TOOLKIT

A metal toolbox complete with the following tools shall be provided. This complement of tools shall include all tools necessary to replace the pump mechanical seal.

9/16" x 1/2" Box End Wrench
3/4" x 5/8" Open End Wrench
15/16" x 1" Open End Wrench
1-1/8" Socket
8" T-Handle 11" x 1/2" Drive
1/2" x 5-1/2" Drive Extension
6" Pipe Wrench
#3 Rawhide Mallet
Ratchet-Type Hoist
Motor Lifting Bar
Lint-Free Cloth
Multi-Purpose Grease

REMOVE FIBERGLASS ENCLOSURE

The two-piece fiberglass enclosure, station ventilating blower, and 500-watt electric heater shall not be provided.

REMOVE MANWAY ACCESS COVER

The two-piece aluminum treadplate manway access cover, stainless steel piano hinge and hardware shall not be provided.

PROTECTED LIQUID-FILLED COMPOUND PRESSURE GAUGES

A four-inch (4") Bourdon tube-type compound vacuum/pressure gauge with 3-1/2" dial, fitted with a brass stop valve and a manual air relief valve shall be provided for each pump. The gauges shall be mounted apart from the pumps, on a bracket attached to the control panel support structure, and connected to the pump discharge taps by flexible tubing, to minimize vibration. The range of each gauge shall be selected to place the normal operating discharge pressure reading in the middle one-third of the scale and the gauge shall also be capable of measuring up to 30" HG of vacuum. The dial shall be white with black markings and the gauge itself shall have an accuracy of 1% of scale. The gauge shall be American made, with a Zytel Nylon case with 1/2" blowout plug, stainless steel bezel, acrylic lens and phosphorus bronze tube with brass socket. Each compound gauge shall be filled with a viscous fluid to dampen vibration and pulsation effects on the needle reading. Temperature compensation shall be provided by an internal compensating diaphragm. Gauges shall be protected from the service fluid by a Buna-N elastomer "boot" diaphragm within the stem, and the Bourdon tube and the space between the Bourdon tube and the internal isolating diaphragm shall be filled with low temperature instrument oil, completely isolating the gauge components from the fluid being measured.

EMERGENCY PUMPING CONNECTION

The common discharge pipe of the pump station shall be fitted with a branch with a plug valve and male quick-connect fitting, with cap, as shown on the drawings, to facilitate connection of a portable emergency pump to the force main, to bypass the pump station. The emergency pumping connection shall be housed within the station's fiberglass cover.

SHADE-AIDE™

An aluminum hood to shade the HMI display from direct sunlight shall be mounted on the face of the control panel. The metal shade shall cover the entire display, shield the top and sides of the display, and shall be hinged to fold over the display and stow against the front of the panel.

ENGINEERING DATA



Smith &
Loveless, Inc.®

14040 West Santa Fe Trail Drive
Lenexa, Kansas 66215-1284

FORMULA X®
Wet Well Mounted Pump Station
Specification with **PROTRONIX® II**
PLC Controller
July, 2012
Page 23

WET WELL LEVEL ANALOG SIGNAL

The controller shall provide one 4-20 mA output signal, matching the signal from the wet well level transducer, to connection points on the terminal strip of the panel for the Owner's use.

MOTOR CURRENT MONITORS

Motor current readings shall be displayed on separate panel mounted analog meters for each pump. Current transformers and associated circuitry shall be provided in the panel.

WET WELL FALL PROTECTION BARRIER

A fall protection safety barrier to prevent personnel, tools or equipment from falling through the manway opening and into the wet well when the manway cover is in the raised position, shall be provided by the station manufacturer for field installation in the wet well by the installing contractor. The fall protection barrier shall be constructed of aluminum bar grating and shall cover the area beneath the manway cover. Stainless steel hinges and a lifting handle shall be provided for convenience. When fully open, the fall protection safety barrier can be latched open for safe entering and exiting of the wet well. All components shall be constructed of stainless steel except for the aluminum grating. The barrier shall be capable of holding a 400-pound concentrated load, when in the Closed position. The wet well fall protection barrier kit shall include the aluminum grating barrier, 304 SST hinges, 304 SST mounting brackets, 304 SST hardware, the required number of 1/2" diameter 304 SST wedge anchors for the specific wet well kit size and a complete set of instructions for installation of the fall protection barrier in a ____foot diameter wet well.

ENGINEERING DATA



Smith &
Loveless, Inc.®

14040 West Santa Fe Trail Drive
Lenexa, Kansas 66215-1284

FORMULA X®
Wet Well Mounted Pump Station
Specification with
PumpLogix™ Controller
July, 2012
Page 1

SPECIFICATION - FORMULA X® WET WELL MOUNTED PUMP STATION WITH PumpLogix™ CONTROLLER AND DUPLEX NON-CLOG PUMPS

GENERAL

The contractor shall furnish and install one factory-built, automatic pumping station as manufactured by Smith & Loveless, Inc., Lenexa, Kansas. The station shall be complete with all needed equipment, factory-installed on a welded steel base with sliding two-piece fiberglass enclosure.

The principal items of equipment shall include two vertical, close-coupled, motor driven, vacuum primed, non-clog pumps; valves; internal piping; central three-phase power and control panel with circuit breakers, motor circuit protectors, motor starters, PumpLogix™ Microprocessor automatic digital pumping level controls and auxiliaries; submersible level transducer; 120V and 24V control power transformers; heater; ventilating blower; priming pumps with SONIC START® pump prime detection system and appurtenances; and all internal wiring.

OPERATING CONDITIONS

Each pump shall be capable of delivering _____ GPM of raw water or wastewater against a total dynamic head of ____ feet. The minimum acceptable pump efficiency at this condition shall be ____%. Due to the energy conservation requirements, the minimum efficiency will be enforced. The maximum allowable speed shall be ____ RPM. The minimum rated horsepower of each pump motor shall be _____. The maximum static suction lift shall be _____ feet.

All openings and passages shall be large enough to permit the passage of a sphere 3" in diameter and the pump shall have a flanged suction and discharge connection no smaller than 4". The anticipated operating head range is from _____ feet minimum to _____ feet maximum. The pump motors shall not be overloaded beyond their nameplate rating at the design conditions nor at any head in the operating range.

CONSTRUCTION

The station shall be constructed in one complete, factory-built assembly. It shall be sized to rest on the top of the wet well as detailed in the construction drawings.

The pump casings and discharge piping shall be mounted in relation to the station floor as detailed in the construction drawings. All installed valves, piping and fittings shall be capable of passing a 3" diameter spherical solid. All pump components and station piping, including the suction pipe connections, shall be removable without having to enter the wet well. The suction and discharge connections, where they pass through the floor, shall be sealed by gaskets, rather than being welded, to allow adjustment and replacement.

Enclosures utilized to house the valve train and/or controls, which are defined under OSHA Article 29CFR, Parts 1910 as a Confined Space shall not be acceptable.

STATION BASE

The supporting floor shall be minimum 1/2" thick steel with reinforcing, as required, to prevent deflection and ensure an absolutely rigid support. Steel plate shall meet or exceed ASTM A-36 specifications.

To allow on-site maintenance of the pumps, a stanchion with lifting arm shall be provided to lift each pump. The lifting arm shall have a hook over the center of the motor to support a hoist (provided by others) for removal of the motors, impellers and pumps from the station.

ENGINEERING DATA



Smith &
Loveless, Inc.®

14040 West Santa Fe Trail Drive
Lenexa, Kansas 66215-1284

FORMULA X®
Wet Well Mounted Pump Station
Specification with
PumpLogix™ Controller
July, 2012
Page 2

□ DURO-LAST® CORROSION-RESISTANT STAINLESS STEEL BASEPLATE [OPTIONAL ITEM. DESIGNER CHECK IF REQUIRED]

The baseplate of the pump station structure shall be fabricated of corrosion-resistant lean duplex series 2100 stainless steel alloy, 316L stainless steel or equal. The stainless steel shall have a Pitting Resistance Equivalent Number (PRE_N) of 24.0 or greater and general corrosion resistance shall be less than or equal to 0.1 mm per year in 15% H₂SO₄ at 120 degrees F. Due to the corrosion resistance requirements, Grade 304-304L is not acceptable.

The stainless steel surfaces shall be glass bead blast cleaned to remove surface contamination and provide a uniform finish.

The manufacturer of the station shall warrant the stainless steel baseplate for twenty-five (25) years from date of shipment against structural failure and perforation due to corrosion.

FIBERGLASS ENCLOSURE

The pump station shall be enclosed by a two-piece, sliding fiberglass cover with a thick resilient gasket at the joint between the sections and a suitable drip-lip around all the edges. The cover shall be provided with means to allow the pump chamber to be locked with a padlock and the fiberglass enclosure sections shall be secured to their mounting hardware with tamperproof fasteners to prevent unauthorized removal.

The cover shall be designed so that only one half need be opened to allow full access to the panel mounted station controller, and to observe the station operation. Both halves of the fiberglass cover shall be completely removable without the use of tools or hoisting equipment, for 360° access to all parts of the station. The dimensions of the enclosure shown on the drawings shall be considered a minimum, for internal component clearances and accessibility, and nothing smaller will be acceptable.

The fiberglass cover must be of the horizontal sliding design to eliminate lifting loads for service personnel, and minimize the effects of wind forces during opening and closing. Designs which require lifting loads in excess of 25 pounds during normal use shall not be acceptable. The enclosure slide mechanism, hardware and exterior latches shall be constructed of corrosion-resistant materials, with anodized extruded aluminum tracks and precision molded Acetyl rollers, which do not require lubrication. Hinged covers will not be acceptable for this application.

Heavy extruded aluminum, adjustable ventilating louvers shall be provided on each end of the fiberglass cover, which are capable of being closed during cold weather operation.

The fiberglass two-piece cover shall be made of molded reinforced orthophthalic polyester resins with a minimum of 30% glass fibers with a minimum average length of 1-1/4". The outside of the enclosure shall be coated with a polyester protective in-mold coating for superior resistance to weathering, ultraviolet radiation, yellowing and chalking. The completed fiberglass enclosure shall be resistant to mold, mildew, fungus and corrosive liquids and gasses normally found in pump station environments.

MANWAY

A two piece manway cover of 1/4" aluminum treadplate, with stainless steel piano hinges and hardware, located exterior to the fiberglass pump chamber shall be provided, complete with padlocking provisions. A two-piece manway shall be required to facilitate visual checking of the float switch settings. The manway shall be an integral part of the station and provide access to the wet well. The minimum open area of the manway access into the wet well shall be at least 4.2 square feet.

The manway cover shall have a three-color 7" x 10" (minimum) corrosion-resistant sign permanently affixed to it, reading "DANGER - Before Entering, Test For Explosive Atmosphere. Test For Oxygen Deficiency. Supply Fresh Air To Work Area".

ENGINEERING DATA



Smith &
Loveless, Inc.®

14040 West Santa Fe Trail Drive
Lenexa, Kansas 66215-1284

FORMULA X®
Wet Well Mounted Pump Station
Specification with
PumpLogix™ Controller
July, 2012
Page 3

The aluminum manway cover sections shall be secured with tamperproof fasteners to prevent unauthorized removal.

WELDING

All steel structural members shall be joined by electric arc welding with welds of adequate section for the joint involved. Structural welding shall be preformed in accordance with AWS standards and procedures.

PROTECTION AGAINST CORROSION

All structural steel surfaces shall be factory blasted with steel grit, in an environmentally controlled booth, to remove rust, mill scale, weld slag, etc. All weld spatter and surface roughness shall be removed by grinding. Surface preparation shall comply with SSPC-SP6 specifications. Sandblasting is specifically prohibited.

Immediately following cleaning, a single 6-8 mil dry film thickness coating of **VERSAPOX**®, a self-priming Cycloaliphatic Amine Epoxy shall be factory applied to the base. After curing, a 2-3 mil DFT top coating of **XTRATHANE**™, a moisture-cured Aliphatic Polyurethane protective finish, for abrasion resistance and weather protection, shall be applied to the top of the base and as a finish coating for all other structural, pump and piping assemblies. The bottom of the station base, exposed to the wet well, shall be further coated with an additional 6-8 mil coating of **XTRAGUARD**™ epoxy for chemical and abrasion resistance. These coatings shall be as formulated by Smith & Loveless specifically for this type of application and service.

Stainless steel, aluminum and other corrosion-resistant surfaces shall not be coated. Carbon steel surfaces not otherwise protected shall be coated with a suitable non-hardening rust preventative compound. Auxiliary components such as the electrical enclosure, ventilating blower and vacuum pumps shall be furnished with the original manufacturer's coating.

Finish coating shall be accomplished prior to shipment of the station from the factory and shall comply fully with the intent of these specifications. Touch-up kits for both the **XTRAGUARD**™ epoxy and **XTRATHANE**™ Polyurethane coating systems shall be provided by the pump station manufacturer for repair of any marks or scratches occurring during shipping and installation. The kits shall contain detailed instructions for use.

MAIN PUMPS

The pumps shall be (4") (6") vertical, centrifugal non-clog type of heavy cast-iron construction, especially designed for the use of mechanical seals and vacuum priming. In order to minimize seal wear caused by linear movement of the shaft, the shaft bearing nearest the pump impeller shall be locked in place so that end play is limited to the clearance within the bearing. To minimize seal wear resulting from shaft deflection caused by the radial thrust of the pump, the shaft from the top of the impeller to the lower bearing supporting the impeller shall have a minimum diameter of 1-7/8" for motor frame sizes 213 through 286; 2-1/8" for motor frame sizes 324 and 326; and 3" for frame 364 and larger. The dimension from the lowest bearing to the top of the impeller shall not exceed 6". The motor shaft shall be directly connected to the impeller without the use of drive belts or couplings, which require alignment and maintenance, and which increase power consumption due to their inherent energy losses.

Pumps with less than a standard 4" suction or 4" discharge connection, or with less than a 3" spherical solids handling capacity will be rejected for this application.

The oversized shaft incorporating oversized bearings and heavier bearing frame construction provides for extended mechanical seal, bearing and overall pump/motor life. Since the larger shaft with the specified minimum overhang is the key to heavier, more rigid construction throughout, no deviation from the specified shaft diameter or tolerances will be allowed.

The bearing nearest the impeller shall be designed for the combined thrust and radial load. The upper bearing shall be free to move in a linear direction with the thermal expansion of the shaft and shall carry only radial loads.

ENGINEERING DATA



Smith &
Loveless, Inc.®

14040 West Santa Fe Trail Drive
Lenexa, Kansas 66215-1284

FORMULA X®
Wet Well Mounted Pump Station
Specification with
PumpLogix™ Controller
July, 2012
Page 4

The shaft shall be solid stainless steel through the mechanical seal to eliminate corrosion and abrasive rust particles. Removable shaft sleeves will not be acceptable if the shaft under the sleeve does not meet the specified minimum diameter.

The pump shall have an integral adapter providing a large water reservoir above the impeller to provide for positive exclusion of air from the impeller. The seal shall be inside this area to assure lubrication. Pumps which do not use hollow priming adapters for positive lubrication of the seal will not be acceptable. Self-priming pumps are specifically unacceptable due to the need for suction check valves, air vent piping and the possibility of overheating and damaging the pump or producing steam or high temperatures in the pump, which may be a hazard to the operator, when the pump is run dry. The pump controls must be set so that the main pumps cannot be turned on unless they are filled with liquid, and the pump is completely primed.

The pump shall be constructed so as to permit priming from the lower pressure area behind the impeller. Priming from high-pressure connections, which tends to cause solids to enter and clog the priming system, will not be acceptable. As an additional measure to prevent plugging, all passages in the priming system which contain liquid shall be at least equivalent to a 2-1/2" opening. The priming bowl shall be transparent, enabling the operator to monitor the priming level.

The pump shall be arranged so that the rotating element can easily be removed from the casing without disconnecting the electrical wiring or disassembling the motor, impeller, backhead or seal, so that any foreign object may be removed from the pump or suction line. Enclosed impellers must be used to avoid the necessity of wear plates and the associated costs of replacement and maintenance of wear plate clearances with semi-open impellers.

The pump shaft shall be sealed against leakage by a single mechanical seal constructed so as to be automatically drained and primed each time the pump is drained and primed. Water which lubricates the mechanical seal shall be automatically drained from around the seal if the pump loses prime in order to allow both the pump and the seal to be drained, thereby preventing freezing and breakage of the seal during power outages in sub-freezing temperatures.

The seal shall be of carbon and ceramic materials with the mating surfaces lapped to a flatness tolerance of two light bands. The rotating ceramic shall be held in mating position with the stationary carbon by a stainless steel spring. The entire seal assembly shall be held in place by a bronze seal housing to prevent excessive heat build-up. Use of cast-iron or other ferrous material for the seal housing, which will rust and damage the seal, shortening its life, will not be acceptable.

The pump volute shall be furnished with fronthead mounting adapters, bolted to the station floor for rigidity, and gasketed for a gas-tight seal.

[NOTE TO DESIGNER: SELECT ONE OF THE FOLLOWING PUMP TYPE PARAGRAPHS, A or B, & DELETE THE OTHER. CHECK PUMP CURVES FOR PROPER APPLICATION]

A. NON-CLOG TWO-PORT IMPELLER

The pump impeller shall be of the enclosed two-port type made of close-grained cast-iron and shall be balanced. The eye of the impeller as well as the ports shall be large enough to permit the passage of a sphere 3" in diameter in accordance with nationally recognized codes. The impeller shall be keyed with a stainless steel key and secured to the motor shaft by a stainless steel capscrew equipped with a Nylock or other suitable self-locking device. The impeller shall not be screwed or pinned to the motor pump shaft and shall be readily removable without the use of special tools. To prevent the buildup of stringy materials, grit and other foreign particles around the pump shaft, all impellers less than full diameter shall be trimmed inside the impeller shrouds. The shrouds shall remain full diameter so that close minimum clearance from shrouds to volute is maintained. Both the end of the shaft and the bore of the impeller shall be tapered to permit easy removal of the impeller from the shaft.

ENGINEERING DATA



Smith &
Loveless, Inc.®

14040 West Santa Fe Trail Drive
Lenexa, Kansas 66215-1284

FORMULA X®
Wet Well Mounted Pump Station
Specification with
PumpLogix™ Controller
July, 2012
Page 5

B. X-PELLER® SUPER CLOG-RESISTANT MONO-PORT IMPELLER

The pump impeller shall be of the enclosed mono-port type made of close-grained cast-iron and shall be in dynamic balance when pumping wastewater. Two (2) port impellers are specifically disallowed. The dynamic balance shall be obtained without the use of balance weights or liquid filled chambers. The impeller shall be designed to allow for the trimming of the impeller to meet design condition changes without altering the balance. The eye of the impeller as well as the port shall be large enough to permit the passage of a sphere 3" in diameter in accordance with nationally recognized codes. To further prevent clogging, the impeller port shall have a minimum area of 10.6 in². The impeller shall be keyed with a stainless steel key and secured to the motor shaft by a stainless steel capscrew equipped with a Nylock or other suitable self-locking device. The impeller shall not be screwed or pinned to the motor pump shaft and shall be readily removable without the use of special tools. To prevent the buildup of stringy materials, grit and other foreign particles around the pump shaft, all impellers less than full diameter shall be trimmed inside the impeller shrouds. The shrouds shall remain full diameter so that close minimum clearance from shrouds to volute is maintained. Both the end of the shaft and the bore of the impeller shall be tapered to permit easy removal of the impeller from the shaft.

MOTORS

The pump motors shall be vertical, solid shaft, NEMA P-base, squirrel-cage induction-type, suitable for _____ phase, _____ cycle, _____ volt electric current. They shall have Class F insulation. Insulation temperature shall, however, be limited to Class B. The motors shall have normal starting torque and low-starting current, as specified by NEMA Design B characteristics. They shall be open drip-proof design with forced air circulation by integral fan. Openings for ventilation shall be uniformly spaced around the motor frame. Leads shall be terminated in a cast connection box and shall be clearly identified.

The motors shall have 1.15 service factor. The service factor shall be reserved for the owner's protection. The motors shall not be overloaded beyond their nameplate rating, at the design conditions, nor at any head in the operating range as specified under Operating Conditions.

The motor-pump shaft shall be centered, in relation to the motor base, within .005". The shaft runout shall not exceed .003".

The motor shaft shall equal or exceed the diameter specified under Main Pumps at all points from the drive end bearing to the top of the impeller hub.

A bearing cap shall be provided to hold the bottom motor bearing in a fixed position. Bearing housings shall be provided with fittings for lubrication as well as purging old lubricant.

The motor shall be fitted with heavy lifting eyes or lugs, capable of supporting the entire weight of the pump and motor.

[NOTE TO DESIGNER: CHOOSE FROM THE FOLLOWING MOTOR OPTIONS, IF REQUIRED. DELETE IF NOT REQUIRED]

A. SUPER DUTY MOTORS

The pump motors shall be Premium Efficiency type, per NEMA MG-1 table 12-12, Inverter Ready per NEMA Part 31.4.4.2, with cast-iron frames, and be UL Recognized and CSA Approved. The motor windings shall be 200 C Inverter Spike-Resistant magnet wire and the rotors shall have an epoxy coating for corrosion protection.

ENGINEERING DATA



Smith &
Loveless, Inc.®

14040 West Santa Fe Trail Drive
Lenexa, Kansas 66215-1284

FORMULA X®
Wet Well Mounted Pump Station
Specification with
PumpLogix™ Controller
July, 2012
Page 6

B. IMMERSIBLE PUMP MOTORS

The pump motors shall be of special construction and fitted with special seals to enable the motor to be immersed in up to 30' of water for a period of up to three weeks, without water entering the motor cavity. As part of the immersible motor package, a float switch shall be provided in the station to provide indication of water approaching the level of the motors and another float switch shall shut down the motors when the water level reaches them. Each of these floats shall signal alarms and activate alarm lights on the control panel. The alarms shall remain activated until manually reset by switches on the panel. In addition, moisture detectors and high temperature thermostats shall be provided in each motor, as a backup, to shut down the associated pump and to signal alarm conditions and activate alarm lights on the control panel. All of these alarm contacts shall be wired to a terminal strip in the control panel for connection to the Owner's alarm system.

CONTROLS

The control equipment shall be mounted in a NEMA 1 steel enclosure with two hinged, lockable doors and a steel barrier partition down the middle. One side of the divider shall house the three-phase circuits (motor starters and circuit protectors, etc.), and the other shall house the single-phase control circuits and low voltage components. The microprocessor and low voltage controls shall be accessible without exposing the three-phase high voltage supply, and the pump station controller shall be operable without opening the enclosure door. The control panel shall be supported on adjustable, extruded aluminum mounting legs, secured to the station baseplate. The slotted legs shall also serve as mounting points for auxiliary items, such as the vacuum priming subassembly.

All components within the control panel shall be UL listed or recognized, and the complete station control panel itself shall be labeled as a UL 508A General Use Industrial Control Panel. The electrical equipment in the panel shall be protected by a surge protective device.

To facilitate wire tracing and servicing, the control wiring shall be run in enclosed wireways, with removable covers, rather than tied up in bundles.

Control relays up to 6-amp capacity shall be the modular, plug-in type, with integral LED indicating lights to show activation. Larger control relays, vacuum pump contactors and the **SONIC START**® operating modules shall be enclosed to be "finger safe".

A duplex GFI protected convenience outlet shall be provided in the station for operation of 120-volt AC devices.

Thermal magnetic air circuit breakers shall be provided for branch disconnect service and short circuit protection of all auxiliary circuits, and motor circuit protectors with lockout capability shall be provided for each pump motor. Only instantaneous trip magnetic type motor circuit protectors, matched to the motor inrush current, shall be used for the motor circuits, for added protection from low level faults. Thermal magnetic circuit breakers will not be allowed for pump motor service.

Magnetic across-the-line starters with 24-volt coils and solid-state overload protection for each phase shall be provided for each pump motor to give positive protection against phase unbalance, thermal overload, phase loss and ground fault. To provide the fastest trip speed and for ground fault protection, only solid-state overload protection will be used, and motor starters using heater coils will not be acceptable. Each single-phase auxiliary motor shall be equipped with an over-current protection device in addition to the branch circuit breaker, or shall be impedance protected. All switches shall be labeled and a coded wiring diagram shall be provided.

Individual NEMA 4 oil-tight Hand-Off-Automatic selector switches shall be provided for each pump. The switches shall be 3-position rotary-type with spring return on the Hand position, and mounted on the top of the station control panel for easy access from either side.

ENGINEERING DATA



Smith &
Loveless, Inc.®

14040 West Santa Fe Trail Drive
Lenexa, Kansas 66215-1284

FORMULA X®
Wet Well Mounted Pump Station
Specification with
PumpLogix™ Controller
July, 2012
Page 7

To control the operation of the pumps with variations of liquid level in the wet well, and the high and low water alarm functions, a specially preprogrammed, dedicated microprocessor-based control system shall be provided. The controller shall interface with the wet well level transducer, integral panel display unit, motor starters, and alarm functions as required. The digital controls shall operate on 24 volts or less, to eliminate shock hazard. The 24-volt power supply shall be overload protected to be “crowbar safe” and will return to operation when a short is removed.

The controller shall accept an analog input signal from the submersible pressure transducer and start and stop the pumps and provide alarm indication, based on wet well level.

To reduce exposure to corrosive environments and ensure the control system’s reliable, long-term operation, the controller shall have a sealed, user-friendly, graphical interface. The interface shall be comprised of a rotary knob, switches and five (5) columns of ultra-bright, daylight-viewable red LED’s. Four (4) 40-segment, 4” columns of LED’s shall show the wet well level, the pump On and Off control bands, and the high and low alarm setpoint bands. All LED’s within a control band shall be illuminated when operating under normal power. A fifth LED column shall indicate the controller’s configuration, status and active alarms. Alarms shall consist of high alarm, low alarm and input signal out of range. Monitor functions shall include control power and normal system operation. Discrete LED’s shall show the activation of the differential pump control stages.

The controller shall provide easy, convenient indication and adjustment of the operating setpoints and controller configuration without the need for tools. For ease of operation and configuration, multiple indicating columns are required. Controllers that provide fewer columns; thus, limiting the viewing of relevant and necessary station information, are specifically precluded by this specification.

The pump control circuits shall be forced OFF by power loss. Upon power restoration, the controller shall enable the pumps in an adjustable time-step sequence as required to meet the demand.

The controller shall continuously indicate the status of the selected alternation sequence and control modes. The controller shall provide 1st On/1st Off, Fixed and Auto Rotate alternation sequences.

Integral span, offset, and damping adjustments shall be easily adjustable. The controller shall have a configurable security lockout feature.

The controller shall contain a level simulation function that allows manual manipulation of the displayed process variable. While simulating, the controller shall display both the actual wet well level and the simulated level.

The controller shall contain an RS-232 communication port and have capabilities for connection to a SCADA (Supervisory Control and Data Acquisition) system using Modbus® protocol. The complete assembly shall be designed for use in UL508 Industrial Control Panels.

It is the specific intention of this functional requirement that a controller shall be provided with features as described herein. Additionally, this controller shall be a fully integrated assembly. That is, the furnishing of similar functions using multiple setpoint modules, a custom-configured programmable logic controller (PLC) or extensive relay/timer logic to accomplish control sequences, etc., is specifically precluded by this specification and is not acceptable.

ENGINEERING DATA



Smith &
Loveless, Inc.®

14040 West Santa Fe Trail Drive
Lenexa, Kansas 66215-1284

FORMULA X®
Wet Well Mounted Pump Station
Specification with
PumpLogix™ Controller
July, 2012
Page 8

[NOTE TO DESIGNER: SELECT ONE OF THE FOLLOWING DISPLAY/ACCESSORY PACKAGES, A, B OR C AND DELETE THE OTHER TWO]

A. PumpLogix™ MICROPROCESSOR BASIC DIGITAL CONTROL PACKAGE

Pump required indication
Individual alarm indication for basic alarm functions
Digital indication of elapsed run time for each pump
Alternation method selection and indication
Visual indication of wet well level
Visual indication of level control and alarm settings
Easy setting of control levels by rotary knob and push buttons
Password protection for setting changes
Wet well level simulation
Set wet well On, Off and alarm levels
Select any pump to remain as lead pump
Time delay relay to prevent simultaneous pump starting
Silence audible alarm
RS-232 port for connection to Customer's SCADA System
Prime mode selection (On-demand or Constant prime)
Pump failure alarm from check valve switches
Pump prime failure alarm on excessive priming time

B. PumpLogix™ MICROPROCESSOR CONTROL AND PUMP MONITOR PACKAGE

Pump required indication
Individual alarm indication for basic alarm functions
Digital indication of elapsed run time for each pump
Alternation method selection and indication
Visual indication of wet well level
Visual indication of level control and alarm settings
Easy setting of control levels by rotary knob and push buttons
Password protection for setting changes
Wet well level simulation
Set wet well On, Off and alarm levels
Select any pump to remain as lead pump
Time delay relay to prevent simultaneous pump starting
Silence audible alarm
RS-232 port for connection to Customer's SCADA System
Prime mode selection (On-demand or Constant prime)
Pump prime failure alarm on excessive priming time
Pump overload trip alarm from starter overload trip
Pump failure alarm from check valve switches



C. PumpLogix™ MICROPROCESSOR CONTROL AND STATION MONITORING PACKAGE

Pump required indication
Individual alarm indication for basic alarm functions
Digital indication of elapsed run time for each pump
Alternation method selection and indication
Visual indication of wet well level
Visual indication of level control and alarm settings
Easy setting of control levels by rotary knob and push buttons
Password protection for setting changes
Wet well level simulation
Set wet well On, Off and alarm levels
Select any pump to remain as lead pump
Time delay relay to prevent simultaneous pump starting
Silence audible alarm
RS-232 port for connection to Customer's SCADA System
Prime mode selection (On-demand or Constant prime)
Pump prime failure alarm on excessive priming time
Pump overload trip alarm from starter overload trip
Pump failure alarm from check valve switches
Phase failure/reversal monitor with pump motor shutdown on fault
Control power failure alarm
4" liquid filled compound pressure gauges with internal diaphragm isolators for each pump

The control system shall be designed to allow alternation of the pumps at the end of each pumping cycle on either a sequential basis, or first-on/first-off basis, or to select either pump as the lead pump. Selection of the alternation method shall be easily done without opening the panel. The panel display shall indicate which alternation method is currently selected.

The panel meters shall be capable of indicating the total running time, in hours and tenths of an hour, of each pump individually.

The liquid level in the wet well shall be monitored by a submersible hydrostatic pressure transducer with stainless steel sensor diaphragm, providing a 4-20 mA signal to the pump control unit. The body of the transducer shall be made of 316 stainless steel. The pressure transducer shall have a permanent hermetically sealed connection to a polyethylene insulated cable, which shall support the transducer 6" from the bottom of the wet well, and shall pass through a cord grip seal in the station base. The pressure transducer unit shall be rated for wastewater or potable water service, and for operation in explosion hazardous areas.

The digital pump controller shall take the signal from the level transducer and provide a continuous indication of the wet well level in feet and tenths of a foot, through the panel display unit. It shall also be the means of setting the pump on and off points and alarm levels. As a minimum, the controller shall be capable of setting "On" levels for lead and lag pumps, an "Off" level, and alarm levels. Provisions shall be made for the pumps to operate in parallel should the level in the wet well continue to rise above the starting level for the low-level pump. High water and low water alarm contacts shall also be provided for remote or local alarm indication.

ENGINEERING DATA



Smith &
Loveless, Inc.®

14040 West Santa Fe Trail Drive
Lenexa, Kansas 66215-1284

FORMULA X®
Wet Well Mounted Pump Station
Specification with
PumpLogix™ Controller
July, 2012
Page 10

Three (3) displacement switches shall be provided to automatically operate the pump in back-up mode, in case of failure of the digital control system or the submersible level transducer. The back-up system shall be entirely independent of the digital system. A 30' color-coded cord shall be provided with each switch. The cord shall have a corrosion-resistant vinyl jacket and be multi-stranded in order to prevent fatigue. The displacement switch cords and the cable for the submersible pressure transducer shall enter the wet well through cord grip seals mounted to a removable, gasketed floor plate. The floor plate shall allow the displacement switches and transducer to be adjusted or removed and replaced without having to enter or reach into the wet well.

PUMP FAILURE TO PRIME OR FAILURE TO PUMP ALARM (CHECK VALVE SWITCH TYPE)

To sense failure to deliver normal flow for any reason, including failure to prime, each pump shall be provided with a sealed sensor switch mounted in a protective ABS enclosure. The enclosure shall be mounted with an adjustable universal mounting bracket to the external arm of each discharge check valve. The mounting bracket shall allow the adjustment of the sensor switch with a single locking pivot adjustment. A red LED indicating light shall be provided on each switch unit to facilitate accurate setting of the switch for proper operation. The sensor switch shall monitor the movement of the check valve arm and thereby detect failure of the pump to deliver normal operating flow when called on to run. An auxiliary time delay relay shall be provided to prevent an alarm signal during the pump priming and startup period.

[NOTE TO DESIGNER: CHOOSE ANY OF THE FOLLOWING OPTION PACKAGES. DELETE THOSE NOT REQUIRED]

COLD CLIMATE PACKAGE [DESIGNER: SELECT IF REQUIRED]

For cold weather operation, the station shall be provided with a 1300/1500 watt, dual range auxiliary heater with automatic circulating fan, thermostat control and an On/Off switch. The auxiliary heater shall be plugged into the station's duplex receptacle. In addition, the fiberglass cover shall have a minimum of 1" thick urethane insulation, protected by fiberglass, with an "R" value of 7 or more. Also, the priming system shall be interlocked with a temperature sensor so that, should the station ambient temperature fall below a pre-set minimum, solenoid valves shall open the priming system to atmospheric pressure, when the pumps are not running, allowing the liquid in the pumps and piping to drain back into the wet well, preventing freezing.

ENHANCED ALARM PACKAGE [DESIGNER: SELECT IF REQUIRED]

A timer circuit shall be provided in the control panel to signal unauthorized entry into the pump station. The timer shall be activated whenever the fiberglass cover is opened. A key-operated switch shall be provided on the station control panel to provide authorized personnel a means to deactivate the alarm before the timer completes its cycle. In addition to the High Water Alarm, from the digital pump controller, in conjunction with the submersible hydrostatic pressure transducer, a high water alarm float switch shall be provided as a back-up. The station control panel shall also be provided with a maintained contact, manually operated, red mushroom head Emergency Stop Button in an easily accessible position on the top of the control panel to shut down the main pumps and remove power from the control circuits. Actuation of the switch shall also signal an alarm condition. This switch may also function as an emergency operator assist alarm, and provide means for testing the alarm system.

ENGINEERING DATA



Smith &
Loveless, Inc.®

14040 West Santa Fe Trail Drive
Lenexa, Kansas 66215-1284

FORMULA X®
Wet Well Mounted Pump Station
Specification with
PumpLogix™ Controller
July, 2012
Page 11

☐ (OPTIONAL ITEM – CHECK IF REQUIRED)

SINGLE-PHASE 120-VOLT POWER TRANSFORMER [DESIGNER: a station-mounted control power transformer is required for all stations unless a separate 1/60/120 supply from a separate transformer (not a phase-to-neutral tap from the 3-phase supply) is available. Select From Following Chart:]

<u>Suction Pipe Size</u>	<u>Aux. Heater</u>	<u>Min. Transformer Size</u>
4"	No	3 KVA 208v
4"	No	2 KVA 230/460v
4"	Yes	3 KVA 208/230/460v
6" or 8"	No	5 KVA 208/230/460v
6" or 8"	Yes	5 KVA 208/230/460v

A (2) (3) (5) KVA insulating-type transformer shall be provided to supply power for lights, controls and auxiliary devices. The transformer shall have 208/240/480 volt primary, 120/240 volt secondary, Class F insulation, with temperature rise not to exceed 115°C above 40°C ambient. The core and coil assembly shall be given a double dip and bake. The coil shall be protected by a metal housing to prevent damage. The transformer shall be protected by a separate circuit breaker on the supply side.

VACUUM PRIMING SYSTEM

A vacuum priming system shall be furnished to prime the main pumps. The system shall be as shown on the vacuum priming schematic and shall include two vacuum pumps, providing 100 percent standby. Vacuum pumps shall have corrosion-resistant internal components. The vacuum priming system shall be complete with large port vacuum control solenoid valves, **SONIC START**® prime level sensor, float-operated check valves to protect the vacuum pumps, and all necessary shut-off valves as shown on the piping schematic. The float-operated check valves shall have a transparent body for visual inspection. All hoses and tubing used in the priming system shall be at least 3/8" nominal diameter. The air discharged from the vacuum pumps shall be piped into the wet well.

The vacuum pumps shall be mounted on adjustable extruded aluminum slotted rail supports, and shall be operated through finger safe relays with a "push-to-operate" manual override feature.

The solenoid valves used in the vacuum priming system shall be of the high flow, direct acting brass body type, with threaded ports, NBR seals and 300 Series stainless steel plunger, rod, plate and springs. The minimum orifice diameter shall be 5/16". The solenoid valves shall be UL Listed, with Class F coil rating and of suitable voltage and thermal capacity for the application. The solenoid valve shall be capable of being disassembled without the use of special tools.

Liquid level in the pump priming chamber shall be monitored by a **SONIC START**® resonant frequency liquid level probe. The probe shall be equipped with a piezoelectric drive and sensitive circuits to detect frequency shifts when the probe is covered by liquid. The probe shall be completely sealed and have a 316L stainless steel housing for corrosion resistance. It shall be provided with a wiring connector molded of PolyPhenylSulfone, an amorphous high performance thermoplastic for impact and chemical resistance. The probe shall have a plug-in connector to facilitate easy removal.

The **SONIC START**® probe shall be provided with red and green light emitting diodes as a diagnostic tool to indicate connectivity, prime status or a fault condition. In addition, a magnetic key shall be provided to allow external operation of the unit for troubleshooting or for manual override. Systems utilizing an electrode, mechanical means such as a float, or that require any type of electrical or moving parts inside the priming chamber, which may accumulate debris, short-out, bind or fail will not be acceptable.

ENGINEERING DATA



Smith &
Loveless, Inc.®

14040 West Santa Fe Trail Drive
Lenexa, Kansas 66215-1284

FORMULA X®
Wet Well Mounted Pump Station
Specification with
PumpLogix™ Controller
July, 2012
Page 12

The priming system shall automatically provide positive lubrication of the mechanical seal each time a main pump is primed. To prevent excessive stoppage due to grease accumulation, no passageway in the priming system through which the pumped liquid must pass shall be smaller than the equivalent of a 2-1/2" opening.

The vacuum priming system shall have two field selectable modes of operation. In the "On-Demand" mode, the priming system will operate only after a pump is called on to run, and if it is not primed. Once primed, the pump will be allowed to run. In the "Constant Prime" mode, both pumps are kept primed continuously, and ready to start immediately when called for (the Cold Weather Package low temperature dropout will override the Constant Prime mode, if selected).

ENVIRONMENTAL EQUIPMENT

A ventilating blower capable of delivering 250 CFM at 0.1" static water pressure shall be provided in order to remove the heat generated by continuous motor operation. The ventilating blower shall be turned On and Off automatically a thermostat in the control panel. A heavy extruded aluminum louvered grille with adjustable openings shall cover the discharge of the blower. A similar grille shall be provided in the other end of the station enclosure for air intake. A 500-watt electric heater, controlled by the station controller, shall be furnished with a thermostatic control. The heater shall be rigidly mounted in the station to prevent removal.

MAIN PIPING

The pump suction connections shall be drilled and tapped for a 125-pound American Standard flange for easy attachment of the suction risers. The discharge line from each pump shall be fitted with a clapper-type check valve and eccentric plug valve. Size, location and quantity of check valves and plug valves shall be as shown on the construction drawing. The check valve shall be of the spring-loaded type with external lever arm and an easily replaced resilient seat for added assurance against vacuum leaks. Check valves shall have stainless steel shaft with replaceable bronze shaft bushings. Ball-type check valves are specifically unacceptable for this application. An operating wrench shall be provided for the plug valves. All station piping and fittings shall be capable of passing a 3" spherical solid.

Protrusions through the station floor shall be sealed where necessary to effect sealing between the equipment chamber and the wet well. The suction and discharge connections, where they pass through the floor, shall be sealed by gaskets in order to prevent corrosive, noxious fumes from entering the station. Welded joints that do not allow adjustment or replacement will not be considered for this application. The pump station manufacturer shall extend the suction and discharge connections below the floor at the factory so that field connections can be made without disturbing the gas-tight seals. Once the station is installed, however, it shall be possible to remove the entire 4" or 6" suction pipes through the station floor without having to enter the wet well to unbolt them.

The manufacturer of the pump station shall provide a compression-type sleeve coupling for installation on the common discharge pipe. A minimum of two anchoring points shall be provided on the bottom of the station baseplate for attachment of coupling joint restraints, which shall be provided by the installing contractor.

PUMP STATION CERTIFICATION AFFIDAVIT

The following Pump Station Certification Affidavit must be completed in total. Failure to furnish the completed affidavit with bids for alternate, unnamed equipment shall be cause for rejection.

The affidavit is also provided to insure that the proper pumping system is supplied to the owner.

FACTORY TESTS

All components of the pump station shall be given an operational test at the pump station manufacturer's facility to check for excessive vibration or leaks in the piping or seals, and to correct operation of the automatic control and vacuum priming systems and all auxiliary equipment. Installed pumps shall take suction from a deep wet well, simulating actual service conditions. The control panel shall undergo both a dry logic test and a full operational test with all systems operating.

ENGINEERING DATA



Smith &
Loveless, Inc.®

14040 West Santa Fe Trail Drive
Lenexa, Kansas 66215-1284

FORMULA X®
Wet Well Mounted Pump Station
Specification with
PumpLogix™ Controller
July, 2012
Page 13

Factory test instrumentation must include flow measuring with indicator; compound suction gauge; Bourdon tube-type discharge pressure gauge; electrical meters to measure amperes, volts, kilowatts and power factor; speed indicator; and a vibrometer capable of measuring both amplitude and frequency.

SPARE PARTS

A complete replacement pump shaft seal assembly shall be furnished with each pump station. The spare seal shall be packed in a suitable container and shall include complete installation instructions. A spare volute gasket and seal gasket shall be provided.

A spare 24v DC control power supply unit shall be provided to be available as an emergency replacement.

An instructional video presentation on the pump mechanical seal system in DVD format shall be included. The DVD shall contain a presentation on the following subjects: purpose and location of the mechanical seal, signs of a defective mechanical seal, how to remove the mechanical seal, troubleshooting seal failure causes, seal components, required tools, how to reinstall the seal and how to place the pump back into service. The video shall include footage of an actual seal replacement.

INSTALLATION AND OPERATING INSTRUCTIONS

Installation of the pump chamber shall be done in accordance with the written instructions provided by the manufacturer.

Operation and maintenance manuals shall be furnished which will include parts lists of components and complete service procedures and troubleshooting guide.

STARTUP

The Manufacturer shall provide the services of a factory-trained representative for a maximum period of one (1) day on-site to perform initial startup of the pump station and to instruct the owner's operating personnel in the operation and maintenance of the equipment.

STANDARD WARRANTY

The manufacturer of the station shall warrant for one (1) year from date of startup, not to exceed eighteen (18) months from date of shipment, that the structure and all equipment he provides will be free from defects in material and workmanship. Warranties and guarantees of the suppliers of various components in lieu of a single-source responsibility by the Manufacturer will not be accepted. The Manufacturer shall assume prime responsibility for the warranty of the station and all components.

In the event a component fails to perform as specified or is proven defective in service during the warranty period, the Manufacturer shall repair or replace, at his discretion, such defective part. He shall further provide, without cost, such labor as may be required to replace, repair or modify major components such as the steel structure, main pumps, main pump motors and main piping manifold. After start-up service has been performed, the labor to replace accessory items, such as the blower, priming pumps, alternator, etc., shall be the responsibility of others.

It is not intended that the Manufacturer assume responsibility for contingent liabilities or consequential damages of any nature resulting from defects in design, material, workmanship or delays in delivery, replacement or otherwise.

FORMULA X® WARRANTY

The motor, motor adapter, volute, impeller, frontheads, fiberglass enclosure and steel base shall be covered by a 10-year pro-rated warranty. The fiberglass enclosure shall be warranted against failure of the fiberglass components. The steel base shall be warranted against structural failure and perforation due to corrosion. The mechanical seal, microprocessor controller / panel display unit and submersible level transducer shall be covered by a 5-year pro-rated warranty. The pro-rated warranties shall be computed on a monthly basis starting at shipment, and shall cover replacement parts only.

ENGINEERING DATA



Smith &
Loveless, Inc.®

14040 West Santa Fe Trail Drive
Lenexa, Kansas 66215-1284

FORMULA X®
Wet Well Mounted Pump Station
Specification with
PumpLogix™ Controller
July, 2012
Page 14

The repair or replacement of those items normally consumed in service, such as grease, light bulbs, etc., shall be considered as part of routine maintenance and upkeep. The manufacturer shall provide a warranty certificate covering specific details.

MANUFACTURER'S INSURANCE

ALL EQUIPMENT MANUFACTURERS, either direct or subcontractors to the general or mechanical contractors, SHALL HAVE in effect at TIME OF BID, CONTRACT AWARD, CONTRACT PERFORMANCE, and WARRANTY TERM, PRODUCT AND COMPREHENSIVE LIABILITY INSURANCE, INCLUDING SUDDEN AND ACCIDENTAL POLLUTION COVERAGE in the amount of FIVE MILLION DOLLARS, \$5,000,000, through an insurance company with a minimum rating of A+ (SUPERIOR) XV according to the BEST'S INSURANCE REPORTS. All policies must be written on an OCCURRENCE BASIS. Policies written on a CLAIMS MADE BASIS are not acceptable. A typical CERTIFICATE OF INSURANCE attesting to the specified coverage issued by the responsible carrier naming the ENGINEER OF RECORD and the OWNER as ADDITIONAL INSURED must be presented to the named additional insured prior to contract award. A FAILURE TO COMPLY with this requirement BY THE BIDDER will require DISQUALIFICATION of the BID and CONTRACT AWARD.

MANUFACTURED EQUIPMENT [DESIGNER: SELECT ONE OF THE FOLLOWING] OPTION 1 (STANDARDIZATION) [DELETE THIS LINE FROM FINAL SPEC]

The specifications and drawings detail Smith & Loveless equipment and represent the minimum standard of quality for both equipment and materials of construction. The contractor shall prepare his bid on the basis of the particular equipment and materials specified for the purpose of determining the low bid.

The owner has standardized on the named equipment in order to optimize their operation, facilitate maintenance and safety programs, provide for interchangeability of costly equipment items, reduce stocking levels required for necessary spare parts and provide increased flexibility in the utilization of their pumping equipment. Equipment substitutions, since incompatible with the district's standardization program, will not be considered.

OPTION 2 (BASE BID WITH BID SUBMITTAL) [DELETE THIS LINE FROM FINAL SPEC]

The specifications and drawings detail Smith & Loveless equipment and represent the minimum standard of quality for both equipment and materials of construction. The contractor shall prepare his bid on the basis of this equipment for the purpose of determining the low bid without consideration of a possible substitute. Substitution of other makes may be considered if the equipment proposed for substitution is superior or equal in quality and efficiency to the standards of quality named in the specifications and this is demonstrated to the satisfaction of the engineer. Contractors wishing to offer a deduct for substitute equipment shall include the following submittal information with their proposal.

BID SUBMITTAL

This submittal shall include all necessary information for the proper determination of the acceptability of the proposed substitution and shall not necessarily be limited to the following.

- A. Complete description of the equipment, system, process, or function, including a list of system components and features, drawings, catalog information and cuts, manufacturer's specifications, including materials description.
- B. Performance data and curves, and horsepower requirements.
- C. Outside utility requirements, such as water, power, air, etc.
- D. Functional description of any internal instrumentation and control supplied including list of parameters monitored, controlled or alarmed.
- E. Addresses and phone numbers of nearest service centers and a listing of the manufacturer's or manufacturer's representatives' services available at these locations, including addresses and phone numbers of the nearest parts warehouses capable of providing full parts replacement and/or repair services.

ENGINEERING DATA



Smith &
Loveless, Inc.®

14040 West Santa Fe Trail Drive
Lenexa, Kansas 66215-1284

FORMULA X®
Wet Well Mounted Pump Station
Specification with
PumpLogix™ Controller
July, 2012
Page 15

- F. A list of five (5) installations in the states where similar equipment by the manufacturer is currently in similar service; include contact name, telephone number, mailing address of the municipality or installation, engineer, owner, and installation contractor; if five installations do not exist, the list shall include all that do exist, if any.
- G. Detailed information on site, architectural, structural, mechanical, plumbing, electrical and control, and all other changes or modifications to the design and construction work necessary to adapt the equipment or systems to the arrangement shown and/or functions described on the drawings and in the technical specifications. This shall include plan view and section sketches illustrating any additional space requirements necessary to provide the minimum adequate clear space within and around the equipment for operation and maintenance, as shown on the drawings and specified.
- H. All differences between the specifications and the proposed substitute equipment shall be clearly stated in writing under a heading of "differences".
- I. Other specified submittal requirements listed in the detailed equipment and material specifications.
- J. A completed and signed copy of the "Pump Station Certification Affidavit" which follows.
- K. A copy of the manufacturer's warranty certificate.

EVALUATION

Approval of the substitution to bid as an alternate shall in no way relieve the contractor from submitting the specified shop drawings for approval or complying fully with all provisions of the specifications and drawings.

If substituted equipment is accepted, the contractor shall, at his own expense, make any changes in the structures, piping, electrical, etc. necessary to accommodate the equipment. If engineering is required due to substitution of alternate equipment, the contractor shall pay for all engineering charges.

To receive final consideration, copies of the manufacturers' quotations for the equipment may be required to document the savings to the satisfaction of the engineer. It is the intent that the owner shall receive the full benefit of the savings in cost of equipment and the contractor's bid price shall be reduced by an amount equal to the savings. In all technical and other evaluations, the decision of the engineer is final.

TYPICAL BID FORM

[DESIGNER: ADD TO BID FORM AS APPLICABLE TO ABOVE SELECTED OPTION]

OPTION 1

For reasons of standardization, bids shall be based on the named equipment. Alternate bids will not be allowed.

OPTION 2

The bid shall be based on the named equipment. Alternate/substitute equipment may be offered as a deduct, provided all conditions of the "manufactured equipment" section are met.

Alternate/substitute manufacturer _____

Deduct \$ _____.

ENGINEERING DATA



Smith &
Loveless, Inc.®

14040 West Santa Fe Trail Drive
Lenexa, Kansas 66215-1284

FORMULA X®
Wet Well Mounted Pump Station
Specification with
PumpLogix™ Controller
July, 2012
Page 16

PUMP STATION CERTIFICATION AFFIDAVIT (Two-Port Impeller)

A submittal to the owner by manufacturers proposing alternate, unnamed pump stations will be required with their bid. Included in the submittal shall be detailed drawings and specifications on the proposed pump station. The bid submittal shall include the following completed checklist signed by an officer of the company.

	YES	NO
Close-coupled pump design - no motor to pump shaft coupling or drive belts		
Pump shaft diameter of _____ minimum through seal		
Full diameter impeller shrouds, top and bottom		
Stainless steel pump shaft		
Tapered shaft to impeller fit		
Maximum pump shaft overhang of 6"- lower bearing to impeller		
Bronze seal housing		
Minimum pump efficiency at design point of _____ GPM of _____ %		
Impeller eye and ports pass a 3" sphere		
Class F motor insulation with Class B max motor temperature rise and 1.15 service factor		
Motor shaft run-out 0.003" max at end of shaft		
Motor shaft centered to motor base with 0.005"		
Locked lower bearing and floating upper bearing		
One-piece motor adapter/backhead		
Motor HP of _____ at _____ RPM		
Complete pump station factory tested on a wet well		
Vacuum priming from low-pressure area behind the impeller		
Resonant frequency pump prime detection system		
Transparent priming bowl for operator monitoring		
Hollow priming adapter for positive seal lubrication		
Completely separate priming system for each pump		
Minimum 2-1/2" equivalent opening in priming passageways		
1/2" thick base with XTRAGUARD™ epoxy coating on bottom		
Two-piece sliding fiberglass enclosure		
Structure blasted with steel grit in environmentally controlled booth prior to coating with epoxy resin		
UL 508A labeled control panel		
NEMA 1 control panel		
Microprocessor based station controller		
Submersible level transducer		
4" or 6" Suction pipes removable from above without entering wet well		
5-Year pro-rated warranty on mechanical seal, microprocessor, display unit and submersible level transducer		
10-year pro-rated warranty on main pumps, fiberglass enclosure and steel base		
Product liability insurance, \$5 million per specification		
All other items for the station, as specified with minimum sizes, capacities and materials indicated		

The consulting engineer shall be the sole judge of whether the proposed equipment is acceptable. The manufacturer shall have the responsibility of submitting sufficient information in one submission. Incomplete or inaccurate submittal data shall be cause for rejection of the proposed equipment.

By signing this affidavit, the officer of the company has stated 100% compliance with the plans and specifications and further states he will supply or pay for all deficiencies found in the job submittals or after the unit is installed. The consulting engineer shall be the sole judge regarding compliance with the plans and specifications and shall be sole judge on the amount of moneys required if any deficiencies are found, related to, but not limited to, a 20-year station design life.

Signature of Company Officer

Title

Corporate Seal
(Notarized)

ENGINEERING DATA



Smith &
Loveless, Inc.®

14040 West Santa Fe Trail Drive
Lenexa, Kansas 66215-1284

FORMULA X®
Wet Well Mounted Pump Station
Specification with
PumpLogix™ Controller
July, 2012
Page 17

PUMP STATION CERTIFICATION AFFIDAVIT (X-PELLER® Mono-Port Impeller)

A submittal to the owner by manufacturers proposing alternate, unnamed pump stations will be required with their bid. Included in the submittal shall be detailed drawings and specifications on the proposed pump station. The bid submittal shall include the following completed checklist signed by an officer of the company.

	YES	NO
Close-coupled pump design - no motor to pump shaft coupling or drive belts		
Pump shaft diameter of _____ minimum through seal		
Full diameter impeller shrouds, top and bottom		
Stainless steel pump shaft		
Tapered shaft to impeller fit		
Maximum pump shaft overhang of 6" - lower bearing to impeller		
Bronze seal housing		
Minimum pump efficiency at design point of _____ GPM of _____ %		
Impeller eye and port pass a 3" sphere		
Impeller of mono-port design with a minimum area of 10.6 square inches		
Trimming of impeller vane does not alter dynamic balance		
Impeller dynamically balanced without use of weights or liquid filled chambers		
Class F motor insulation with Class B max motor temperature rise and 1.15 service factor		
Motor shaft run-out 0.003" max at end of shaft		
Motor shaft centered to motor base with 0.005"		
Locked lower bearing and floating upper bearing		
One-piece motor adapter/backhead		
Motor HP of _____ at _____ RPM		
Complete pump station factory tested on a wet well		
Vacuum priming from low pressure area behind the impeller		
Resonant frequency pump prime detection system		
Transparent priming bowl for operator monitoring		
Hollow priming adapter for positive seal lubrication		
Completely separate priming system for each pump		
Minimum 2-1/2" equivalent opening in priming passageways		
1/2" thick base with XTRAGUARD™ epoxy coating on bottom		
Two piece sliding fiberglass enclosure		
Structure blasted with steel grit in environmentally controlled booth prior to coating with epoxy resin		
UL 508A labeled control panel		
NEMA 1 control panel		
Microprocessor based station controller		
Submersible level transducer		
4" or 6" suction pipes removable from above without entering wet well		
5 year pro-rated warranty on mechanical seal, microprocessor, display unit and submersible level transducer		
10 year pro-rated warranty on main pumps, fiberglass enclosure and steel base		
Product liability insurance, \$5 million per specification		
All other items for the station, as specified with minimum sizes, capacities and materials indicated		

The consulting engineer shall be the sole judge of whether the proposed equipment is acceptable. The manufacturer shall have the responsibility of submitting sufficient information in one submission. Incomplete or inaccurate submittal data shall be cause for rejection of the proposed equipment.

By signing this affidavit, the officer of the company has stated 100% compliance with the plans and specifications and further states he will supply or pay for all deficiencies found in the job submittals or after the unit is installed. The consulting engineer shall be the sole judge regarding compliance with the plans and specifications, and shall be sole judge on the amount of moneys required if any deficiencies are found, related to, but not limited to, a 20-year station design life.

Signature of Company Officer

Corporate Seal
(Notarized)

Title

ENGINEERING DATA



Smith &
Loveless, Inc.®

14040 West Santa Fe Trail Drive
Lenexa, Kansas 66215-1284

FORMULA X®
Wet Well Mounted Pump Station
Specification with
PumpLogix™ Controller
July, 2012
Page 18

ADDITIONAL ACCESSORY OPTIONS [DESIGNER: SELECT AS REQUIRED.]

NOTE THAT THESE ARE THE ONLY OPTIONS AVAILABLE ON THE FORMULA X®]

120V ALARM LIGHT

A vapor-proof light fixture with 50-watt lamp for outdoor pole mounting shall be provided with a red globe and guard.

120V ALARM LIGHT WITH FLASHER

A vapor-proof light fixture with 50-watt flashing lamp for outdoor pole mounting shall be provided. The light shall flash during alarm conditions. The fixture shall be complete with a red globe and guard.

120V ALARM BELL

A vibratone-type bell mounted on a weather-tight box suitable for pole mounting shall be provided.

120V ALARM HORN

A vibratone-type horn mounted on a weather-tight box suitable for pole mounting shall be provided.

12V TRICKLE CHARGER

Storage batteries and charger shall be supplied to furnish power for operating alarm annunciators in cases of power failure. The storage batteries (Two 3-cell, 6-volt) shall be maintenance-free lead-calcium battery concealed in high impact, heat-resistant, and permanently sealed containers. The battery charger shall be solid-state, capable of restoring battery to full charge within 12 hours after a discharge, not exceeding 1.5 hours. Brownout protection is standard, and will activate the unit when AC line voltage drops below 85 volts.

12V ALARM LIGHT

A vapor-proof light fixture with 50-watt lamp for outdoor pole mounting shall be provided with a red globe and guard.

12V ALARM BELL

A vibratone-type bell mounted on a weather-tight box suitable for pole mounting shall be provided.

12V ALARM HORN

A vibratone-type horn mounted on a weather-tight box suitable for pole mounting shall be provided.

REMOTE MOUNTED AUTOMATIC RESET ALARM SILENCE SWITCH

A momentary contact alarm silencing switch mounted in a weatherproof box suitable for pole mounting shall be provided. The alarm shall automatically be reset when the alarm condition is removed.

DISCRETE CONTACTS FOR ALARM DIALER INTERFACE (DIALER NOT INCLUDED)

Provisions shall be made within the pump station to facilitate the field installation of an alarm dialer, which is to be furnished and installed by others. The alarm dialer shall be as described elsewhere in these specifications. The factory built pump station shall be provided with a mounting bracket approximately 12 inches by 10-5/8 inches to attach and support the alarm dialer, near the station control panel, beneath the fiberglass enclosure. In addition, openings for conduit connections shall be provided in the bottom of the station control panel and through the side of the station base, to facilitate wiring of the alarm dialer input, output and power connections. In addition to the powered common local alarm contact, the station control panel shall have terminal strip connections for fault-opening alarm contacts to provide up to 8 discrete alarm input signals (depending on the packages and options selected) to the dialer and shall also include terminal strip connections for a 1/60/120 volt power source, on a separate 15-amp circuit, to power the dialer. Wiring of the dialer shall be done by others during installation of the station in the field.

ENGINEERING DATA



Smith &
Loveless, Inc.®

14040 West Santa Fe Trail Drive
Lenexa, Kansas 66215-1284

FORMULA X®
Wet Well Mounted Pump Station
Specification with
PumpLogix™ Controller
July, 2012
Page 19

MAIN CIRCUIT BREAKER

A main circuit breaker shall be installed in the control panel to provide over-current protection for the station, and shall be capable of being used to disconnect the three-phase power to the pump station. The breaker shall be operable without opening the panel, and shall be interlocked with the panel door. It shall be capable of being padlocked in the “Off” position.

MAIN DISCONNECT SWITCH

A main disconnect switch shall be provided to disconnect the three-phase power to the pump station. The switch shall be operable without opening the panel, and shall be interlocked with the panel door. It shall be capable of being padlocked in the “Off” position.

TIME DELAY

The microprocessor-based digital control system shall provide for a time delay to prevent simultaneously starting the pump motors after power failure.

GENERATOR INTERLOCK

Provisions shall be made in the control circuit of the lift station to facilitate locking out the standby pump when the emergency generator set is powering the station. An interlock consisting of a normally closed auxiliary contact shall be supplied with the emergency generator controls by the generator manufacturer. This normally closed contact shall be wired to the terminal blocks provided in the lift station control panel by the lift station manufacturer. The interconnecting wiring shall be supplied and connected by the installing contractor.

ADD-A-PHASE INTERFACE

Terminals shall be provided in the lift station control panel to facilitate connection to an external Add-A-Phase phase converter unit.

INTRINSICALLY SAFE CONTROL

Intrinsically safe relays to provide low current isolated switching for the float switches shall be provided.

SOLID-STATE STARTERS

UL listed, solid-state reduced voltage starters shall be supplied. The starters shall be capable of a soft start and soft stop. The starters shall have built in overload protection as well as built in bypass contactors. One set of form C auxiliary contacts shall be supplied on the starter. The starters shall be powered by 24V DC and shall have a built-in Digital Signal Processor utilizing a low impedance run circuit. The starters shall be easily programmable by using a standard screwdriver.

PHASE MONITOR

A relay with double pole, double throw contacts shall be provided to monitor and protect against phase loss (single-phasing), under voltage (brownouts) and phase reversal (improper sequence). It shall automatically reset when three-phase service returns to normal.

NEMA STARTERS

NEMA rated magnetic across-the-line starters with 24-volt coils and solid-state overload protection for each phase shall be provided for each pump motor to give positive protection against phase unbalance, thermal overload, phase loss and ground fault. Motor starters using heater coils are not acceptable.

AUXILIARY STATION HEATER

A 1300/1500 watt, dual range, electric heater with automatic circulating fan, thermostat control and an On/Off switch is to be provided. The heater is to be operated by connection to the station convenience receptacle.

ENGINEERING DATA



Smith &
Loveless, Inc.®

14040 West Santa Fe Trail Drive
Lenexa, Kansas 66215-1284

FORMULA X®
Wet Well Mounted Pump Station
Specification with
PumpLogix™ Controller
July, 2012
Page 20

STAINLESS STEEL PANEL

The control equipment shall be mounted in a NEMA - Type 1 stainless steel enclosure with two-section, piano hinged, lockable doors.

LEVEL CONTROL - DUPLEX DIRECT AIR BUBBLER SYSTEM

To control the operation of the pumps with variations of liquid level in the wet well, an air bubbler system shall be provided, complete with two (2) air compressors, flow indicator, bubbler line and a pressure transducer to supply a 4-20 mA signal to the station microprocessor control unit.

The two (2) air compressors shall be of the close-coupled, oil-less type. Each compressor shall have a minimum capacity of 0.2 cubic feet of free air per minute at 10 PSI. It shall incorporate a single-phase, 60-cycle, 115-volt, drip-proof, brushless-type electric motor. A motor driven timer shall be provided to automatically alternate the compressors every five (5) minutes. Wiring and piping of the air compressors shall be so arranged that one compressor may be removed without removing the other compressor from service.

To simulate various sewage levels in the wet well, a valve shall be provided in the bubbler line, near the control panel to restrict air flow. A similar valve shall be provided to bleed off air pressure to simulate wet well levels lower than actual. The valves shall facilitate checking and adjustment of the pump control settings.

HIGH WET WELL LEVEL ALARM BACKUP FLOAT

An adjustable displacement switch shall be provided to sense a high water level condition. The switch shall hang into the wet well and shall activate a contact to indicate the high water condition.

LOW WET WELL LEVEL ALARM BACKUP FLOAT

An adjustable displacement switch shall be provided to sense a low water level condition. The switch shall hang into the wet well and shall activate a contact to indicate the low water condition.

ADDITIONAL SPARE MECHANICAL SEALS

In addition to the one standard spare mechanical seal, ___ additional spare mechanical seal(s) shall be provided. The spare seal(s) shall be packed in a suitable container and shall include complete installation instructions.

CERTIFIED CURVES

Factory certified performance test curves shall be provided for the pumps, tested after installation in the station, to stimulate actual operating conditions. Copies of these curves, showing head, flow, BHP, efficiency, and the back-up data, shall be provided with the station. Typical data or curves from a similar pump are not acceptable. Data and curves must be for the actual pumps provided, and while mounted in the station.

WET WELL BLOWER

A ventilating blower capable of delivering 100 CFM shall be provided for ventilation of the wet well. The wet well blower shall be enclosed in a NEMA 3R rain-tight cabinet with a louvered cover and shall be mounted on the station base adjacent to the manway access hatch. A manual switch on the control panel shall operate the blower.

ENGINEERING DATA



Smith &
Loveless, Inc.®

14040 West Santa Fe Trail Drive
Lenexa, Kansas 66215-1284

FORMULA X®
Wet Well Mounted Pump Station
Specification with
PumpLogix™ Controller
July, 2012
Page 21

TOOLKIT

A metal toolbox complete with the following tools shall be provided. This complement of tools shall include all tools necessary to replace the pump mechanical seal.

9/16" x 1/2" Box End Wrench
3/4" x 5/8" Open End Wrench
15/16" x 1" Open End Wrench
1-1/8" Socket
8" T-Handle 11" x 1/2" Drive
1/2" x 5-1/2" Drive Extension
6" Pipe Wrench
#3 Rawhide Mallet
Ratchet-Type Hoist
Motor Lifting Bar
Lint-Free Cloth
Multi-Purpose Grease

REMOVE FIBERGLASS ENCLOSURE

The two-piece fiberglass enclosure, station ventilating blower, and 500-Watt electric heater shall not be provided.

REMOVE MANWAY ACCESS COVER

The two-piece aluminum treadplate manway access cover, stainless steel piano hinge and hardware shall not be provided.

PROTECTED LIQUID FILLED COMPOUND PRESSURE GAUGES

A four-inch (4") Bourdon tube-type compound vacuum/pressure gauge with 3-1/2" dial, fitted with a brass stop valve and a manual air relief valve shall be provided for each pump. The gauges shall be mounted apart from the pumps, on a bracket attached to the control panel support structure, and connected to the pump discharge taps by flexible tubing to minimize vibration. The range of each gauge shall be selected to place the normal operating discharge pressure reading in the middle one-third of the scale and the gauge shall also be capable of measuring up to 30" HG of vacuum. The dial shall be white with black markings and the gauge itself shall have an accuracy of 1% of scale. The gauge shall be American made, with a Zytel Nylon case with 1/2" blow-out plug, stainless steel bezel, acrylic lens and phosphorus bronze tube with brass socket. Each compound gauge shall be filled with a viscous fluid to dampen vibration and pulsation effects on the needle reading. Temperature compensation shall be provided by an internal compensating diaphragm. Gauges shall be protected from the service fluid by a Buna-N elastomer "boot" diaphragm within the stem, and the Bourdon tube and the space between the Bourdon tube and the internal isolating diaphragm shall be filled with low temperature instrument oil, completely isolating the gauge components from the fluid being measured.

EMERGENCY PUMPING CONNECTION

The common discharge pipe of the pump station shall be fitted with a branch with a plug valve and male quick-connect fitting, with cap, as shown on the drawings, to facilitate connection of a portable emergency pump to the force main, to bypass the pump station. The emergency pumping connection shall be housed within the station's fiberglass cover.

TRANSDUCER SIGNAL SPLITTER

A signal splitter shall be installed in the control panel to provide one 4-20 mA output signal, matching the signal from the wet well level transducer, to connection points on the output terminal strip of the splitter for the Owner's use.

ENGINEERING DATA



Smith &
Loveless, Inc.®

14040 West Santa Fe Trail Drive
Lenexa, Kansas 66215-1284

FORMULA X®
Wet Well Mounted Pump Station
Specification with
PumpLogix™ Controller
July, 2012
Page 22

MOTOR CURRENT MONITORS

Motor current readings shall be displayed on separate panel mounted analog meters for each pump. Current transformers and associated circuitry shall be provided in the panel.

WET WELL FALL PROTECTION BARRIER

A fall protection safety barrier to prevent personnel, tools or equipment from falling through the manway opening and into the wet well when the manway cover is in the raised position, shall be provided by the station manufacturer for field installation in the wet well by the installing contractor. The fall protection barrier shall be constructed of aluminum bar grating and shall cover the area beneath the manway cover. Stainless steel hinges and a lifting handle shall be provided for convenience. When fully open, the fall protection safety barrier can be latched open for safe entering and exiting of the wet well. All components shall be constructed of stainless steel except for the aluminum grating. The barrier shall be capable of holding a 400-pound concentrated load, when in the Closed position. The wet well fall protection barrier kit shall include the aluminum grating barrier, 304 SST hinges, 304 SST mounting brackets, 304 SST hardware, the required number of 1/2" diameter 304 SST wedge anchors for the specific wet well kit size and a complete set of instructions for installation of the fall protection barrier in a ___foot diameter wet well.

ENGINEERING DATA



Smith &
Loveless, Inc.®

14040 West Santa Fe Trail Drive
Lenexa, Kansas 66215-1284

FORMULA X®
Wet Well Mounted Pump Station
Specification with
Relay Logic Controls
July, 2012
Page 1

SPECIFICATION - FORMULA X® WET WELL MOUNTED PUMP STATION WITH RELAY LOGIC CONTROLS AND DUPLEX NON-CLOG PUMPS

GENERAL

The contractor shall furnish and install one factory-built, automatic pumping station as manufactured by Smith & Loveless, Inc., Lenexa, Kansas. The station shall be complete with all needed equipment, factory-installed on a welded steel base with sliding two-piece fiberglass enclosure.

The principal items of equipment shall include two vertical, close-coupled, motor driven, vacuum primed, non-clog pumps; valves; internal piping; central three-phase power and control panel with circuit breakers, motor circuit protectors, motor starters, relay logic pumping level controls and auxiliaries; heater; ventilating blower; 24 volt control power transformer; priming pumps with SONIC START® pump prime detection system and appurtenances; and all internal wiring.

OPERATING CONDITIONS

Each pump shall be capable of delivering _____ GPM of raw water or wastewater against a total dynamic head of ____ feet. The minimum acceptable pump efficiency at this condition shall be ____%. Due to the energy conservation requirements, the minimum efficiency will be enforced. The maximum allowable speed shall be ____ RPM. The minimum rated horsepower of each pump motor shall be _____. The maximum static suction lift shall be _____ feet.

All openings and passages shall be large enough to permit the passage of a sphere 3" in diameter and the pump shall have a flanged suction and discharge connection no smaller than 4". The anticipated operating head range is from _____ feet minimum to _____ feet maximum. The pump motors shall not be overloaded beyond their nameplate rating at the design conditions nor at any head in the operating range.

CONSTRUCTION

The station shall be constructed in one complete, factory-built assembly. It shall be sized to rest on the top of the wet well as detailed in the construction drawings.

The pump casings and discharge piping shall be mounted in relation to the station floor as detailed in the construction drawings. All installed valves, piping and fittings shall be capable of passing a 3" diameter spherical solid. All pump components and station piping, including the suction pipe connections, shall be removable without having to enter the wet well. The suction and discharge connections, where they pass through the floor, shall be sealed by gaskets, rather than being welded, to allow adjustment and replacement.

Enclosures utilized to house the valve train and/or controls, which are defined under OSHA Article 29CFR, Parts 1910 as a Confined Space shall not be acceptable.

STATION BASE

The supporting floor shall be minimum 1/2" thick steel with reinforcing, as required, to prevent deflection and ensure an absolutely rigid support. Steel plate shall meet or exceed ASTM A-36 specifications.

To allow on-site maintenance of the pumps, a stanchion with lifting arm shall be provided to lift each pump. The lifting arm shall have a hook over the center of the motor to support a hoist (provided by others) for removal of the motors, impellers and pumps from the station.

ENGINEERING DATA



Smith &
Loveless, Inc.®

14040 West Santa Fe Trail Drive
Lenexa, Kansas 66215-1284

FORMULA X®
Wet Well Mounted Pump Station
Specification with
Relay Logic Controls
July, 2012
Page 2

□ DURO-LAST® CORROSION-RESISTANT STAINLESS STEEL BASEPLATE [OPTIONAL ITEM. DESIGNER CHECK IF REQUIRED]

The baseplate of the pump station structure shall be fabricated of corrosion-resistant lean duplex series 2100 stainless steel alloy, 316L stainless steel or equal. The stainless steel shall have a Pitting Resistance Equivalent Number (PRE_N) of 24.0 or greater and general corrosion resistance shall be less than or equal to 0.1 mm per year in 15% H_2SO_4 at 120 degrees F. Due to the corrosion resistance requirements, Grade 304-304L is not acceptable.

The stainless steel surfaces shall be glass bead blast cleaned to remove surface contamination and provide a uniform finish.

The manufacturer of the station shall warrant the stainless steel baseplate for twenty-five (25) years from date of shipment against structural failure and perforation due to corrosion.

FIBERGLASS ENCLOSURE

The pump station shall be enclosed by a two-piece, sliding fiberglass cover with a thick resilient gasket at the joint between the sections and a suitable drip-lip around all the edges. The cover shall be provided with means to allow the pump chamber to be locked with a padlock and the fiberglass enclosure sections shall be secured to their mounting hardware with tamperproof fasteners to prevent unauthorized removal.

The cover shall be designed so that only one half need be opened to allow full access to the panel mounted station controller, and to observe the station operation. Both halves of the fiberglass cover shall be completely removable without the use of tools or hoisting equipment, for 360° access to all parts of the station. The dimensions of the enclosure shown on the drawings shall be considered a minimum, for internal component clearances and accessibility, and nothing smaller will be acceptable.

The fiberglass cover must be of the horizontal sliding design to eliminate lifting loads for service personnel, and minimize the effects of wind forces during opening and closing. Designs which require lifting loads in excess of 25 pounds during normal use shall not be acceptable. The enclosure slide mechanism, hardware and exterior latches shall be constructed of corrosion-resistant materials, with anodized extruded aluminum tracks and precision molded Acetyl rollers, which do not require lubrication. Hinged covers will not be acceptable for this application.

Heavy extruded aluminum, adjustable ventilating louvers shall be provided on each end of the fiberglass cover, which are capable of being closed during cold weather operation.

The fiberglass two piece cover shall be made of molded reinforced orthophthalic polyester resins with a minimum of 30% glass fibers with a minimum average length of 1-1/4". The outside of the enclosure shall be coated with a polyester protective in-mold coating for superior resistance to weathering, ultraviolet radiation, yellowing and chalking. The completed fiberglass enclosure shall be resistant to mold, mildew, fungus and corrosive liquids and gasses normally found in pump station environments.

MANWAY

A two piece manway cover of 1/4" aluminum treadplate, with stainless steel piano hinges and hardware, located exterior to the fiberglass pump chamber shall be provided, complete with padlocking provisions. A two-piece manway shall be required to facilitate visual checking of the float switch settings. The manway shall be an integral part of the station and provide access to the wet well. The minimum open area of the manway access into the wet well shall be at least 4.2 square feet.

The manway cover shall have a three color 7" x 10" (minimum) corrosion-resistant sign permanently affixed to it, reading "DANGER - Before Entering, Test For Explosive Atmosphere. Test For Oxygen Deficiency. Supply Fresh Air To Work Area".

The aluminum manway cover sections shall be secured with tamperproof fasteners to prevent unauthorized removal.

ENGINEERING DATA



Smith &
Loveless, Inc.®

14040 West Santa Fe Trail Drive
Lenexa, Kansas 66215-1284

FORMULA X®
Wet Well Mounted Pump Station
Specification with
Relay Logic Controls
July, 2012
Page 3

WELDING

All steel structural members shall be joined by electric arc welding with welds of adequate section for the joint involved. Structural welding shall be preformed in accordance with AWS standards and procedures.

PROTECTION AGAINST CORROSION

All structural steel surfaces shall be factory blasted with steel grit, in an environmentally controlled booth, to remove rust, mill scale, weld slag, etc. All weld spatter and surface roughness shall be removed by grinding. Surface preparation shall comply with SSPC-SP6 specifications. Sandblasting is specifically prohibited.

Immediately following cleaning, a single 6-8 mil dry film thickness coating of **VERSAPOX**®, a self-priming Cycloaliphatic Amine Epoxy shall be factory applied to the base. After curing, a 2-3 mil DFT top coating of **XTRATHANE**™, a moisture-cured Aliphatic Polyurethane protective finish, for abrasion resistance and weather protection, shall be applied to the top of the base and as a finish coating for all other structural, pump and piping assemblies. The bottom of the station base, exposed to the wet well, shall be further coated with an additional 6-8 mil coating of **XTRAGUARD**™ epoxy for chemical and abrasion resistance. These coatings shall be as formulated by Smith & Loveless specifically for this type of application and service.

Stainless steel, aluminum and other corrosion-resistant surfaces shall not be coated. Carbon steel surfaces not otherwise protected shall be coated with a suitable non-hardening rust preventative compound. Auxiliary components such as the electrical enclosure, ventilating blower and vacuum pumps shall be furnished with the original manufacturer's coating.

Finish coating shall be accomplished prior to shipment of the station from the factory and shall comply fully with the intent of these specifications. Touch-up kits for both the **XTRAGUARD**™ epoxy and **XTRATHANE**™ Polyurethane coating systems shall be provided by the pump station manufacturer for repair of any marks or scratches occurring during shipping and installation. The kits shall contain detailed instructions for use.

MAIN PUMPS

The pumps shall be (4") (6") vertical, centrifugal non-clog type of heavy cast-iron construction, especially designed for the use of mechanical seals and vacuum priming. In order to minimize seal wear caused by linear movement of the shaft, the shaft bearing nearest the pump impeller shall be locked in place so that end play is limited to the clearance within the bearing. To minimize seal wear resulting from shaft deflection caused by the radial thrust of the pump, the shaft from the top of the impeller to the lower bearing supporting the impeller shall have a minimum diameter of 1-7/8" for motor frame sizes 213 through 286; 2-1/8" for motor frame sizes 324 and 326; and 3" for frame 364 and larger. The dimension from the lowest bearing to the top of the impeller shall not exceed 6". The motor shaft shall be directly connected to the impeller without the use of drive belts or couplings, which require alignment and maintenance, and which increase power consumption due to their inherent energy losses.

Pumps with less than a standard 4" suction or 4" discharge connection, or with less than a 3" spherical solids handling capacity will be rejected for this application.

The oversized shaft incorporating oversized bearings and heavier bearing frame construction provides for extended mechanical seal, bearing and overall pump/motor life. Since the larger shaft with the specified minimum overhang is the key to heavier, more rigid construction throughout, no deviation from the specified shaft diameter or tolerances will be allowed.

The bearing nearest the impeller shall be designed for the combined thrust and radial load. The upper bearing shall be free to move in a linear direction with the thermal expansion of the shaft and shall carry only radial loads.

The shaft shall be solid stainless steel through the mechanical seal to eliminate corrosion and abrasive rust particles. Removable shaft sleeves will not be acceptable if the shaft under the sleeve does not meet the specified minimum diameter.

ENGINEERING DATA



Smith &
Loveless, Inc.®

14040 West Santa Fe Trail Drive
Lenexa, Kansas 66215-1284

FORMULA X®
Wet Well Mounted Pump Station
Specification with
Relay Logic Controls
July, 2012
Page 4

The pump shall have an integral adapter providing a large water reservoir above the impeller to provide for positive exclusion of air from the impeller. The seal shall be inside this area to assure lubrication. Pumps which do not use hollow priming adapters for positive lubrication of the seal will not be acceptable. Self-priming pumps are specifically unacceptable due to the need for suction check valves, air vent piping and the possibility of overheating and damaging the pump or producing steam or high temperatures in the pump, which may be a hazard to the operator, when the pump is run dry. The pump controls must be set so that the main pumps cannot be turned on unless they are filled with liquid, and the pump is completely primed.

The pump shall be constructed so as to permit priming from the lower pressure area behind the impeller. Priming from high-pressure connections, which tends to cause solids to enter and clog the priming system, will not be acceptable. As an additional measure to prevent plugging, all passages in the priming system which contain liquid shall be at least equivalent to a 2-1/2" opening. The priming bowl shall be transparent, enabling the operator to monitor the priming level.

The pump shall be arranged so that the rotating element can easily be removed from the casing without disconnecting the electrical wiring or disassembling the motor, impeller, backhead or seal, so that any foreign object may be removed from the pump or suction line. Enclosed impellers must be used to avoid the necessity of wear plates and the associated costs of replacement and maintenance of wear plate clearances with semi-open impellers.

The pump shaft shall be sealed against leakage by a single mechanical seal constructed so as to be automatically drained and primed each time the pump is drained and primed. Water which lubricates the mechanical seal shall be automatically drained from around the seal if the pump loses prime in order to allow both the pump and the seal to be drained, thereby preventing freezing and breakage of the seal during power outages in sub-freezing temperatures.

The seal shall be of carbon and ceramic materials with the mating surfaces lapped to a flatness tolerance of two light bands. The rotating ceramic shall be held in mating position with the stationary carbon by a stainless steel spring. The entire seal assembly shall be held in place by a bronze seal housing to prevent excessive heat build-up. Use of cast-iron or other ferrous material for the seal housing, which will rust and damage the seal, shortening its life, will not be acceptable.

The pump volute shall be furnished with fronthead mounting adapters, bolted to the station floor for rigidity, and gasketed for a gas-tight seal.

[NOTE TO DESIGNER: SELECT ONE OF THE FOLLOWING PUMP TYPE PARAGRAPHS, A or B, & DELETE THE OTHER. CHECK PUMP CURVES FOR PROPER APPLICATION]

A. NON-CLOG TWO-PORT IMPELLER

The pump impeller shall be of the enclosed two-port type made of close-grained cast-iron and shall be balanced. The eye of the impeller as well as the ports shall be large enough to permit the passage of a sphere 3" in diameter in accordance with nationally recognized codes. The impeller shall be keyed with a stainless steel key and secured to the motor shaft by a stainless steel capscrew equipped with a Nylock or other suitable self-locking device. The impeller shall not be screwed or pinned to the motor pump shaft and shall be readily removable without the use of special tools. To prevent the buildup of stringy materials, grit and other foreign particles around the pump shaft, all impellers less than full diameter shall be trimmed inside the impeller shrouds. The shrouds shall remain full diameter so that close minimum clearance from shrouds to volute is maintained. Both the end of the shaft and the bore of the impeller shall be tapered to permit easy removal of the impeller from the shaft.

ENGINEERING DATA



Smith &
Loveless, Inc.®

14040 West Santa Fe Trail Drive
Lenexa, Kansas 66215-1284

FORMULA X®
Wet Well Mounted Pump Station
Specification with
Relay Logic Controls
July, 2012
Page 5

B. X-PELLER® SUPER CLOG-RESISTANT MONO-PORT IMPELLER

The pump impeller shall be of the enclosed mono-port type made of close-grained cast-iron and shall be in dynamic balance when pumping wastewater. Two (2) port impellers are specifically disallowed. The dynamic balance shall be obtained without the use of balance weights or liquid filled chambers. The impeller shall be designed to allow for the trimming of the impeller to meet design condition changes without altering the balance. The eye of the impeller as well as the port shall be large enough to permit the passage of a sphere 3" in diameter in accordance with nationally recognized codes. To further prevent clogging, the impeller port shall have a minimum area of 10.6 in². The impeller shall be keyed with a stainless steel key and secured to the motor shaft by a stainless steel capscrew equipped with a Nylock or other suitable self-locking device. The impeller shall not be screwed or pinned to the motor pump shaft and shall be readily removable without the use of special tools. To prevent the buildup of stringy materials, grit and other foreign particles around the pump shaft, all impellers less than full diameter shall be trimmed inside the impeller shrouds. The shrouds shall remain full diameter so that close minimum clearance from shrouds to volute is maintained. Both the end of the shaft and the bore of the impeller shall be tapered to permit easy removal of the impeller from the shaft.

MOTORS

The pump motors shall be vertical, solid shaft, NEMA P-base, squirrel-cage induction-type, suitable for _____ phase, _____ cycle, _____ volt electric current. They shall have Class F insulation. Insulation temperature shall, however, be limited to Class B. The motors shall have normal starting torque and low-starting current, as specified by NEMA Design B characteristics. They shall be open drip-proof design with forced air circulation by integral fan. Openings for ventilation shall be uniformly spaced around the motor frame. Leads shall be terminated in a cast connection box and shall be clearly identified.

The motors shall have 1.15 service factor. The service factor shall be reserved for the owner's protection. The motors shall not be overloaded beyond their nameplate rating, at the design conditions, nor at any head in the operating range as specified under Operating Conditions.

The motor-pump shaft shall be centered, in relation to the motor base, within .005". The shaft runout shall not exceed .003".

The motor shaft shall equal or exceed the diameter specified under Main Pumps at all points from the drive end bearing to the top of the impeller hub.

A bearing cap shall be provided to hold the bottom motor bearing in a fixed position. Bearing housings shall be provided with fittings for lubrication as well as purging old lubricant.

The motor shall be fitted with heavy lifting eyes or lugs, capable of supporting the entire weight of the pump and motor.

[NOTE TO DESIGNER: CHOOSE FROM THE FOLLOWING MOTOR OPTIONS, IF REQUIRED. DELETE IF NOT REQUIRED]

A. SUPER DUTY MOTORS

The pump motors shall be Premium Efficiency type, per NEMA MG-1 table 12-12, Inverter Ready per NEMA Part 31.4.4.2, with cast-iron frames, and be UL Recognized and CSA Approved. The motor windings shall be 200 C Inverter Spike Resistant magnet wire and the rotors shall have an epoxy coating for corrosion protection.



B. IMMERSIBLE PUMP MOTORS

The pump motors shall be of special construction and fitted with special seals to enable the motor to be immersed in up to 30' of water for a period of up to three weeks, without water entering the motor cavity. As part of the immersible motor package, a float switch shall be provided in the station to provide indication of water approaching the level of the motors and another float switch shall shut down the motors when the water level reaches them. Each of these floats shall signal alarms and activate alarm lights on the control panel. The alarms shall remain activated until manually reset by switches on the panel. In addition, moisture detectors and high temperature thermostats shall be provided in each motor, as a backup, to shut down the associated pump and to signal alarm conditions and activate alarm lights on the control panel. All of these alarm contacts shall be wired to a terminal strip in the control panel for connection to the Owner's alarm system.

CONTROLS

The control equipment shall be mounted in a NEMA Type 4 steel enclosure with two hinged, lockable doors and a steel barrier partition down the middle. One side of the divider shall house the three-phase circuits (motor starters and circuit protectors, etc.), and the other shall house the single-phase control circuits and low voltage components. The low voltage controls shall be accessible without exposing the three-phase high voltage supply, and the pump station controls shall be operable without opening the enclosure door. The control panel shall be supported on adjustable, extruded aluminum mounting legs, secured to the station baseplate. The slotted legs shall also serve as mounting points for auxiliary items, such as the vacuum priming subassembly.

All components within the control panel shall be UL listed or recognized, and the complete station control panel itself shall be labeled as a UL 508A General Use Industrial Control Panel.

To facilitate wire tracing and servicing, the control wiring shall be run in enclosed wireways, with removable covers, rather than tied up in bundles.

Control relays up to 6-amp capacity shall be the modular, plug-in type, with integral LED indicating lights to show activation. Larger control relays, vacuum pump contactors and the **SONIC START**® operating modules shall be enclosed to be "finger safe".

A duplex GFI protected convenience outlet shall be provided in the station for operation of 120-volt AC devices.

Thermal magnetic air circuit breakers shall be provided for branch disconnect service and short circuit protection of all auxiliary circuits, and motor circuit protectors with lockout capability shall be provided for each pump motor. Only instantaneous trip magnetic type motor circuit protectors, matched to the motor inrush current, shall be used for the motor circuits, for added protection from low level faults. Thermal magnetic circuit breakers will not be allowed for pump motor service.

Magnetic across-the-line starters with 24-volt coils and solid-state overload protection for each phase shall be provided for each pump motor to give positive protection against phase unbalance, thermal overload, phase loss and ground fault. To provide the fastest trip speed and for ground fault protection, only solid-state overload protection will be used, and motor starters using heater coils will not be acceptable. Each single-phase auxiliary motor shall be equipped with an over-current protection device in addition to the branch circuit breaker, or shall be impedance protected. All switches shall be labeled and a coded wiring diagram shall be provided.

Individual NEMA 4 oil-tight Hand-Off-Automatic selector switches shall be provided for each pump. The switches shall be 3-position rotary-type with spring return on the Hand position, and mounted on the top of the station control panel for easy access from either side.

ENGINEERING DATA



Smith &
Loveless, Inc.®

14040 West Santa Fe Trail Drive
Lenexa, Kansas 66215-1284

FORMULA X®
Wet Well Mounted Pump Station
Specification with
Relay Logic Controls
July, 2012
Page 7

To control the operation of the pumps with variations of liquid level in the wet well, and monitor the station control, environmental and alarm functions, a relay logic based control system shall be provided. The controls shall interface with the wet well level switches, motor starters, environmental system, accessories and alarm functions as required. The controls shall operate on 24 volts or less, to eliminate shock hazard. The 24-volt power supply shall be overload protected to be “crowbar safe” and will return to operation when a short is removed.

NOTE TO DESIGNER: SELECT ONE OF THE FOLLOWING CONTROL/ACCESSORY PACKAGES, A, B OR C AND DELETE THE OTHER TWO

A. BASIC RELAY LOGIC CONTROL PACKAGE

Float switch level controls
High water alarm float switch
Alarm silencing with automatic reset
Elapsed run time meter for each pump
Sequential alternator
Prime mode selection (On-demand or Constant prime)
NEMA 4 Hand-Off-Automatic selector switches for each pump
Pump failure alarm from check valve switches
Pump prime failure alarm on excessive priming time

B. RELAY LOGIC CONTROL AND PUMP MONITOR PACKAGE

Float switch level controls
High water alarm float switch
Alarm silencing with automatic reset
Elapsed run time meter for each pump
Sequential alternator
Prime mode selection (On-demand or Constant prime)
NEMA 4 Hand-Off-Automatic selector switches for each pump
Pump prime failure alarm on excessive priming time
Pump overload trip alarm from starter overload trip
Pump failure alarm from check valve switches

C. RELAY LOGIC CONTROL AND STATION MONITORING PACKAGE

Float switch level controls
High water alarm float switch
Alarm silencing with automatic reset
Elapsed run time meter for each pump
Sequential alternator
Prime mode selection (On-demand or Constant prime)
NEMA 4 Hand-Off-Automatic selector switches for each pump
Pump prime failure alarm on excessive priming time
Pump overload trip alarm from starter overload trip
Pump failure alarm from check valve switches
Time delay to prevent simultaneous pump starts
Phase failure/reversal monitor with pump motor shutdown on fault
Control power failure alarm
Four-inch (4”) liquid filled compound pressure gauges with internal diaphragm isolators for each pump

ENGINEERING DATA



Smith &
Loveless, Inc.®

14040 West Santa Fe Trail Drive
Lenexa, Kansas 66215-1284

FORMULA X®
Wet Well Mounted Pump Station
Specification with
Relay Logic Controls
July, 2012
Page 8

The panel meters shall be capable of indicating the total running time, in hours and tenths of an hour, up to 99,999.9, for each pump individually.

Three (3) displacement switches shall be provided to automatically operate the pumps and a fourth shall operate the high water alarm. A 30' color-coded cord shall be provided with each switch. The cord shall have a corrosion-resistant vinyl jacket and be multi-stranded in order to prevent fatigue. The displacement switch cords shall enter the wet well through cord grip seals mounted to a removable, gasketed floor plate. The floor plate shall allow the displacement switches to be adjusted or removed and replaced without having to enter or reach into the wet well.

PUMP FAILURE TO PRIME OR FAILURE TO PUMP ALARM (CHECK VALVE SWITCH TYPE)

To sense failure to deliver normal flow for any reason, including failure to prime, each pump shall be provided with a sealed sensor switch mounted in a protective ABS enclosure. The enclosure shall be mounted with an adjustable universal mounting bracket to the external arm of each discharge check valve. The mounting bracket shall allow the adjustment of the sensor switch with a single locking pivot adjustment. A red LED indicating light shall be provided on each switch unit to facilitate accurate setting of the switch for proper operation. The sensor switch shall monitor the movement of the check valve arm and thereby detect failure of the pump to deliver normal operating flow when called on to run. An auxiliary time delay relay shall be provided to prevent an alarm signal during the pump priming and startup period.

[NOTE TO DESIGNER: CHOOSE ANY OF THE FOLLOWING OPTION PACKAGES. DELETE THOSE NOT REQUIRED]

COLD CLIMATE PACKAGE [DESIGNER: SELECT IF REQUIRED]

For cold weather operation, the station shall be provided with a 1300/1500 watt, dual range auxiliary heater with automatic circulating fan, thermostat control and an On/Off switch. The auxiliary heater shall be plugged into the station's duplex receptacle. In addition, the fiberglass cover shall have a minimum of 1" thick urethane insulation, protected by fiberglass, with an "R" value of 7 or more. Also, the priming system shall be interlocked with a thermostat so that, should the station ambient temperature fall below a pre-set minimum, solenoid valves shall open the priming system to atmospheric pressure, when the pumps are not running, allowing the liquid in the pumps and piping to drain back into the wet well, preventing freezing.

ENHANCED ALARM PACKAGE [DESIGNER: SELECT IF REQUIRED]

A timer circuit shall be provided in the control panel to signal unauthorized entry into the pump station. The timer shall be activated whenever the fiberglass cover is opened. A key operated switch shall be provided on the station control panel to provide authorized personnel a means to deactivate the alarm before the timer completes its cycle. In addition to the High Water Alarm, the controls shall be capable of indicating a Low Water Alarm. The station control panel shall also be provided with a maintained contact, manually operated, red mushroom head Emergency Stop Button in an easily accessible position on the top of the control panel to shut down the main pumps and remove power from the control circuits. Actuation of the switch shall also signal an alarm condition. This switch may also function as an emergency operator assist alarm, and provide means for testing the alarm system.

ENGINEERING DATA



Smith &
Loveless, Inc.®

14040 West Santa Fe Trail Drive
Lenexa, Kansas 66215-1284

FORMULA X®
Wet Well Mounted Pump Station
Specification with
Relay Logic Controls
July, 2012
Page 9

SINGLE-PHASE 120-VOLT POWER TRANSFORMER [DESIGNER: a station-mounted control power transformer is required for all stations unless a separate 1/60/120 supply is available. Select From Following Chart:]

<u>Suction Pipe Size</u>	<u>Aux. Heater</u>	<u>Min. Transformer Size</u>
4"	No	3 KVA 208v
4"	No	2 KVA 230/460v
4"	Yes	3 KVA 208/230/460v
6" or 8"	No	5 KVA 208/230/460v
6" or 8"	Yes	5 KVA 208/230/460v

A (2) (3) (5) KVA insulating-type transformer shall be provided to supply power for lights, controls and auxiliary devices. The transformer shall have 208/240/480 volt primary, 120/240 volt secondary, Class F insulation, with temperature rise not to exceed 115° C above 40° C ambient. The core and coil assembly shall be given a double dip and bake. The coil shall be protected by a metal housing to prevent damage. The transformer shall be protected by a separate circuit breaker on the supply side.

VACUUM-PRIMING SYSTEM

A vacuum priming system shall be furnished to prime the main pumps. The system shall be as shown on the vacuum priming schematic and shall include two vacuum pumps, providing 100 percent standby. Vacuum pumps shall have corrosion-resistant internal components. The vacuum priming system shall be complete with large port vacuum control solenoid valves, **SONIC START**® prime level sensor, float-operated check valves to protect the vacuum pumps, and all necessary shut-off valves as shown on the piping schematic. The float-operated check valves shall have a transparent body for visual inspection. All hoses and tubing used in the priming system shall be at least 3/8" nominal diameter. The air discharged from the vacuum pumps shall be piped into the wet well.

The vacuum pumps shall be mounted on adjustable extruded aluminum slotted rail supports, and shall be operated through finger safe relays with a "push-to-operate" manual override feature.

The solenoid valves used in the vacuum priming system shall be of the high flow, direct acting brass body type, with threaded ports, NBR seals and 300 Series stainless steel plunger, rod, plate and springs. The minimum orifice diameter shall be 5/16". The solenoid valves shall be UL Listed, with Class F coil rating and of suitable voltage and thermal capacity for the application. The solenoid valve shall be capable of being disassembled without the use of special tools.

Liquid level in the pump priming chamber shall be monitored by a **SONIC START**® resonant frequency liquid level probe. The probe shall be equipped with a piezoelectric drive and sensitive circuits to detect frequency shifts when the probe is covered by liquid. The probe shall be completely sealed and have a 316L stainless steel housing for corrosion resistance. It shall be provided with a wiring connector molded of PolyPhenylSulfone, an amorphous high performance thermoplastic for impact and chemical resistance. The probe shall have a plug-in connector to facilitate easy removal.

The **SONIC START**® probe shall be provided with red and green light emitting diodes as a diagnostic tool to indicate connectivity, prime status or a fault condition. In addition, a magnetic key shall be provided to allow external operation of the unit for troubleshooting or for manual override. Systems utilizing an electrode, mechanical means such as a float, or that require any type of electrical or moving parts inside the priming chamber, which may accumulate debris, short-out, bind or fail will not be acceptable.

The priming system shall automatically provide positive lubrication of the mechanical seal each time a main pump is primed. To prevent excessive stoppage due to grease accumulation, no passageway in the priming system through which the pumped liquid must pass shall be smaller than the equivalent of a 2-1/2" opening.

ENGINEERING DATA



Smith &
Loveless, Inc.®

14040 West Santa Fe Trail Drive
Lenexa, Kansas 66215-1284

FORMULA X®
Wet Well Mounted Pump Station
Specification with
Relay Logic Controls
July, 2012
Page 10

The vacuum priming system shall have two field selectable modes of operation. In the “On-Demand” mode, the priming system will operate only after a pump is called on to run, and if it is not primed. Once primed, the pump will be allowed to run. In the “Constant Prime” mode, both pumps are kept primed continuously, and ready to start immediately when called for (the Cold Weather Package low temperature dropout will override the Constant Prime mode, if selected).

ENVIRONMENTAL EQUIPMENT

A ventilating blower capable of delivering 250 CFM at 0.1” static water pressure shall be provided in order to remove the heat generated by continuous motor operation. The ventilating blower shall be turned On and Off automatically by a preset thermostat. A heavy extruded aluminum louvered grille with adjustable openings shall cover the discharge of the blower. A similar grille shall be provided in the other end of the station enclosure for air intake. A 500-watt electric heater, controlled by a thermostat, shall be furnished. The heater shall be rigidly mounted in the station to prevent removal.

MAIN PIPING

The pump suction connections shall be drilled and tapped for a 125-pound American Standard flange for easy attachment of the suction risers. The discharge line from each pump shall be fitted with a clapper-type check valve and eccentric plug valve. Size, location and quantity of check valves and plug valves shall be as shown on the construction drawing. The check valve shall be of the spring-loaded type with external lever arm and an easily replaced resilient seat for added assurance against vacuum leaks. Check valves shall have stainless steel shaft with replaceable bronze shaft bushings. Ball-type check valves are specifically unacceptable for this application. An operating wrench shall be provided for the plug valves. All station piping and fittings shall be capable of passing a 3” spherical solid.

Protrusions through the station floor shall be sealed where necessary to effect sealing between the equipment chamber and the wet well. The suction and discharge connections, where they pass through the floor, shall be sealed by gaskets in order to prevent corrosive, noxious fumes from entering the station. Welded joints that do not allow adjustment or replacement will not be considered for this application. The pump station manufacturer shall extend the suction and discharge connections below the floor at the factory so that field connections can be made without disturbing the gas-tight seals. Once the station is installed, however, it shall be possible to remove the entire 4” or 6” suction pipes through the station floor without having to enter the wet well to unbolt them.

The manufacturer of the pump station shall provide a compression-type sleeve coupling for installation on the common discharge pipe. A minimum of two anchoring points shall be provided on the bottom of the station baseplate for attachment of coupling joint restraints, which shall be provided by the installing contractor.

PUMP STATION CERTIFICATION AFFIDAVIT

The following Pump Station Certification Affidavit must be completed in total. Failure to furnish the completed affidavit with bids for alternate, unnamed equipment shall be cause for rejection.

The affidavit is also provided to insure that the proper pumping system is supplied to the owner.

FACTORY TESTS

All components of the pump station shall be given an operational test at the pump station manufacturer’s facility to check for excessive vibration or leaks in the piping or seals, and to correct operation of the automatic control and vacuum priming systems and all auxiliary equipment. Installed pumps shall take suction from a deep wet well, simulating actual service conditions. The control panel shall undergo both a dry logic test and a full operational test with all systems operating.

Factory test instrumentation must include flow measuring with indicator; compound suction gauge; Bourdon tube-type discharge pressure gauge; electrical meters to measure amperes, volts, kilowatts and power factor; speed indicator; and a vibrometer capable of measuring both amplitude and frequency.

ENGINEERING DATA



Smith &
Loveless, Inc.®

14040 West Santa Fe Trail Drive
Lenexa, Kansas 66215-1284

FORMULA X®
Wet Well Mounted Pump Station
Specification with
Relay Logic Controls
July, 2012
Page 11

SPARE PARTS

A complete replacement pump shaft seal assembly shall be furnished with each pump station. The spare seal shall be packed in a suitable container and shall include complete installation instructions. A spare volute gasket and seal gasket shall be provided.

A spare 24v DC control power supply unit shall be provided to be available as an emergency replacement.

An instructional video presentation on the pump mechanical seal system in DVD format shall be included. The DVD shall contain a presentation on the following subjects: purpose and location of the mechanical seal, signs of a defective mechanical seal, how to remove the mechanical seal, troubleshooting seal failure causes, seal components, required tools, how to reinstall the seal, and how to place the pump back into service. The video shall include footage of an actual seal replacement.

INSTALLATION AND OPERATING INSTRUCTIONS

Installation of the pump chamber shall be done in accordance with the written instructions provided by the manufacturer.

Operation and maintenance manuals shall be furnished which will include parts lists of components and complete service procedures and troubleshooting guide.

STARTUP

The Manufacturer shall provide the services of a factory-trained representative for a maximum period of one (1) day on-site to perform initial startup of the pump station and to instruct the owner's operating personnel in the operation and maintenance of the equipment.

STANDARD WARRANTY

The manufacturer of the station shall warrant for one (1) year from date of start-up, not to exceed eighteen (18) months from date of shipment, that the structure and all equipment he provides will be free from defects in material and workmanship. Warranties and guarantees of the suppliers of various components in lieu of a single-source responsibility by the Manufacturer will not be accepted. The Manufacturer shall assume prime responsibility for the warranty of the station and all components.

In the event a component fails to perform as specified or is proven defective in service during the warranty period, the Manufacturer shall repair or replace, at his discretion, such defective part. He shall further provide, without cost, such labor as may be required to replace, repair or modify major components such as the steel structure, main pumps, main pump motors and main piping manifold. After start-up service has been performed, the labor to replace accessory items, such as the blower, priming pumps, alternator, etc., shall be the responsibility of others.

It is not intended that the Manufacturer assume responsibility for contingent liabilities or consequential damages of any nature resulting from defects in design, material, workmanship or delays in delivery, replacement or otherwise.

FORMULA X® WARRANTY

The motor, motor adapter, volute, impeller, frontheads, fiberglass enclosure and steel base shall be covered by a 10-year pro-rated warranty. The fiberglass enclosure shall be warranted against failure of the fiberglass components. The steel base shall be warranted against structural failure and perforation due to corrosion. The mechanical seal shall be covered by a 5-year pro-rated warranty. The pro-rated warranties shall be computed on a monthly basis starting at shipment, and shall cover replacement parts only.

The repair or replacement of those items normally consumed in service, such as grease, light bulbs, etc., shall be considered as part of routine maintenance and upkeep. The manufacturer shall provide a warranty certificate covering specific details.

ENGINEERING DATA



Smith &
Loveless, Inc.®

14040 West Santa Fe Trail Drive
Lenexa, Kansas 66215-1284

FORMULA X®
Wet Well Mounted Pump Station
Specification with
Relay Logic Controls
July, 2012
Page 12

MANUFACTURER'S INSURANCE

ALL EQUIPMENT MANUFACTURERS, either direct or subcontractors to the general or mechanical contractors, SHALL HAVE in effect at TIME OF BID, CONTRACT AWARD, CONTRACT PERFORMANCE, and WARRANTY TERM, PRODUCT AND COMPREHENSIVE LIABILITY INSURANCE, INCLUDING SUDDEN AND ACCIDENTAL POLLUTION COVERAGE in the amount of FIVE MILLION DOLLARS, \$5,000,000, through an insurance company with a minimum rating of A+ (SUPERIOR) XV according to the BEST'S INSURANCE REPORTS. All policies must be written on an OCCURRENCE BASIS. Policies written on a CLAIMS MADE BASIS are not acceptable. A typical CERTIFICATE OF INSURANCE attesting to the specified coverage issued by the responsible carrier naming the ENGINEER OF RECORD and the OWNER as ADDITIONAL INSURED must be presented to the named additional insured prior to contract award. A FAILURE TO COMPLY with this requirement BY THE BIDDER will require DISQUALIFICATION of the BID and CONTRACT AWARD.

MANUFACTURED EQUIPMENT [DESIGNER: SELECT ONE OF THE FOLLOWING]

OPTION 1 (STANDARDIZATION) [DELETE THIS LINE FROM FINAL SPEC]

The specifications and drawings detail Smith & Loveless equipment and represent the minimum standard of quality for both equipment and materials of construction. The contractor shall prepare his bid on the basis of the particular equipment and materials specified for the purpose of determining the low bid.

The owner has standardized on the named equipment in order to optimize their operation, facilitate maintenance and safety programs, provide for interchangeability of costly equipment items, reduce stocking levels required for necessary spare parts and provide increased flexibility in the utilization of their pumping equipment. Equipment substitutions, since incompatible with the district's standardization program, will not be considered.

OPTION 2 (BASE BID WITH BID SUBMITTAL) [DELETE THIS LINE FROM FINAL SPEC]

The specifications and drawings detail Smith & Loveless equipment and represent the minimum standard of quality for both equipment and materials of construction. The contractor shall prepare his bid on the basis of this equipment for the purpose of determining the low bid without consideration of a possible substitute. Substitution of other makes may be considered if the equipment proposed for substitution is superior or equal in quality and efficiency to the standards of quality named in the specifications and this is demonstrated to the satisfaction of the engineer. Contractors wishing to offer a deduct for substitute equipment shall include the following submittal information with their proposal.

BID SUBMITTAL

This submittal shall include all necessary information for the proper determination of the acceptability of the proposed substitution and shall not necessarily be limited to the following.

- A. Complete description of the equipment, system, process, or function, including a list of system components and features, drawings, catalog information and cuts, manufacturer's specifications, including materials description.
- B. Performance data and curves, and horsepower requirements.
- C. Outside utility requirements, such as water, power, air, etc.
- D. Functional description of any internal instrumentation and control supplied including list of parameters monitored, controlled or alarmed.
- E. Addresses and phone numbers of nearest service centers and a listing of the manufacturer's or manufacturer's representatives' services available at these locations, including addresses and phone numbers of the nearest parts warehouses capable of providing full parts replacement and/or repair services.
- F. A list of five (5) installations in the states where similar equipment by the manufacturer is currently in similar service; include contact name, telephone number, mailing address of the municipality or installation, engineer, owner, and installation contractor; if five installations do not exist, the list shall include all that do exist, if any.

ENGINEERING DATA



Smith &
Loveless, Inc.®

14040 West Santa Fe Trail Drive
Lenexa, Kansas 66215-1284

FORMULA X®
Wet Well Mounted Pump Station
Specification with
Relay Logic Controls
July, 2012
Page 13

- G. Detailed information on site, architectural, structural, mechanical, plumbing, electrical and control, and all other changes or modifications to the design and construction work necessary to adapt the equipment or systems to the arrangement shown and/or functions described on the drawings and in the technical specifications. This shall include plan view and section sketches illustrating any additional space requirements necessary to provide the minimum adequate clear space within and around the equipment for operation and maintenance, as shown on the drawings and specified.
- H. All differences between the specifications and the proposed substitute equipment shall be clearly stated in writing under a heading of "differences".
- I. Other specified submittal requirements listed in the detailed equipment and material specifications.
- J. A completed and signed copy of the "Pump Station Certification Affidavit" which follows.
- K. A copy of the manufacturer's warranty certificate.

EVALUATION

Approval of the substitution to bid as an alternate shall in no way relieve the contractor from submitting the specified shop drawings for approval or complying fully with all provisions of the specifications and drawings.

If substituted equipment is accepted, the contractor shall, at his own expense, make any changes in the structures, piping, electrical, etc. necessary to accommodate the equipment. If engineering is required due to substitution of alternate equipment, the contractor shall pay for all engineering charges.

To receive final consideration, copies of the manufacturers' quotations for the equipment may be required to document the savings to the satisfaction of the engineer. It is the intent that the owner shall receive the full benefit of the savings in cost of equipment and the contractor's bid price shall be reduced by an amount equal to the savings. In all technical and other evaluations, the decision of the engineer is final.

TYPICAL BID FORM

[DESIGNER: ADD TO BID FORM AS APPLICABLE TO ABOVE SELECTED OPTION]

OPTION 1

For reasons of standardization, bids shall be based on the named equipment. Alternate bids will not be allowed.

OPTION 2

The bid shall be based on the named equipment. Alternate/substitute equipment may be offered as a deduct, provided all conditions of the "manufactured equipment" section are met.

Alternate/substitute manufacturer _____

Deduct \$ _____.

ENGINEERING DATA



Smith &
Loveless, Inc.®

14040 West Santa Fe Trail Drive
Lenexa, Kansas 66215-1284

FORMULA X®
Wet Well Mounted Pump Station
Specification with
Relay Logic Controls
July, 2012
Page 14

PUMP STATION CERTIFICATION AFFIDAVIT (Two-Port Impeller)

A submittal to the owner by manufacturers proposing alternate, unnamed pump stations will be required with their bid. Included in the submittal shall be detailed drawings and specifications on the proposed pump station. The bid submittal shall include the following completed checklist signed by an officer of the company.

	YES	NO
Close-coupled pump design - no motor to pump shaft coupling or drive belts		
Pump shaft diameter of _____ minimum through seal		
Full diameter impeller shrouds, top and bottom		
Stainless steel pump shaft		
Tapered shaft to impeller fit		
Maximum pump shaft overhang of 6" - lower bearing to impeller		
Bronze seal housing		
Minimum pump efficiency at design point of _____ GPM of _____ %		
Impeller eye and ports pass a 3" sphere		
Class F motor insulation with Class B max motor temperature rise and 1.15 service factor		
Motor shaft run-out 0.003" max at end of shaft		
Motor shaft centered to motor base with 0.005"		
Locked lower bearing and floating upper bearing		
One-piece motor adapter/backhead		
Motor HP of _____ at _____ RPM		
Complete pump station factory tested on a wet well		
Vacuum priming from low-pressure area behind the impeller		
Resonant frequency pump prime detection system		
Transparent priming bowl for operator monitoring		
Hollow priming adapter for positive seal lubrication		
Completely separate priming system for each pump		
Minimum 2-1/2" equivalent opening in priming passageways		
1/2" thick base with XTRAGUARD™ epoxy coating on bottom		
Two-piece sliding fiberglass enclosure		
Structure blasted with steel grit in environmentally controlled booth prior to coating with epoxy resin		
UL 508A labeled control panel		
NEMA 4 control panel		
Relay logic based station controller		
24 volt control system		
4" or 6" Suction pipes removable from above without entering wet well		
5-Year pro-rated warranty on mechanical seal		
10-year pro-rated warranty on main pumps, fiberglass enclosure and steel base		
Product liability insurance, \$5 million per specification		
All other items for the station, as specified with minimum sizes, capacities and materials indicated		

The consulting engineer shall be the sole judge of whether the proposed equipment is acceptable. The manufacturer shall have the responsibility of submitting sufficient information in one submission. Incomplete or inaccurate submittal data shall be cause for rejection of the proposed equipment.

By signing this affidavit, the officer of the company has stated 100% compliance with the plans and specifications and further states he will supply or pay for all deficiencies found in the job submittals or after the unit is installed. The consulting engineer shall be the sole judge regarding compliance with the plans and specifications and shall be sole judge on the amount of moneys required if any deficiencies are found, related to, but not limited to, a 20-year station design life.

Signature of Company Officer

Corporate Seal
(Notarized)

Title

ENGINEERING DATA



Smith &
Loveless, Inc.®

14040 West Santa Fe Trail Drive
Lenexa, Kansas 66215-1284

FORMULA X®
Wet Well Mounted Pump Station
Specification with
Relay Logic Controls
July, 2012
Page 15

PUMP STATION CERTIFICATION AFFIDAVIT (X-PELLER® Mono-Port Impeller)

A submittal to the owner by manufacturers proposing alternate, unnamed pump stations will be required with their bid. Included in the submittal shall be detailed drawings and specifications on the proposed pump station. The bid submittal shall include the following completed checklist signed by an officer of the company.

	YES	NO
Close-coupled pump design - no motor to pump shaft coupling or drive belts		
Pump shaft diameter of _____ minimum through seal		
Full diameter impeller shrouds, top and bottom		
Stainless steel pump shaft		
Tapered shaft to impeller fit		
Maximum pump shaft overhang of 6"- lower bearing to impeller		
Bronze seal housing		
Minimum pump efficiency at design point of _____ GPM of _____ %		
Impeller eye and port pass a 3" sphere		
Impeller of mono-port design with a minimum area of 10.6 square inches		
Trimming of impeller vane does not alter dynamic balance		
Impeller dynamically balanced without use of weights or liquid filled chambers		
Class F motor insulation with Class B max motor temperature rise and 1.15 service factor		
Motor shaft run-out 0.003" max at end of shaft		
Motor shaft centered to motor base with 0.005"		
Locked lower bearing and floating upper bearing		
One-piece motor adapter/backhead		
Motor HP of _____ at _____ RPM		
Complete pump station factory tested on a wet well		
Vacuum priming from low pressure area behind the impeller		
Resonant frequency pump prime detection system		
Transparent priming bowl for operator monitoring		
Hollow priming adapter for positive seal lubrication		
Completely separate priming system for each pump		
Minimum 2-1/2" equivalent opening in priming passageways		
1/2" thick base with XTRAGUARD™ epoxy coating on bottom		
Two piece sliding fiberglass enclosure		
Structure blasted with steel grit in environmentally controlled booth prior to coating with epoxy resin		
UL 508A labeled control panel		
NEMA 4 control panel		
Relay logic based station controller		
24 volt control system		
4" or 6" suction pipes removable from above without entering wet well		
5 year pro-rated warranty on mechanical seal, microprocessor, display unit and submersible level transducer		
10 year pro-rated warranty on main pumps, fiberglass enclosure and steel base		
Product liability insurance, \$5 million per specification		
All other items for the station, as specified with minimum sizes, capacities and materials indicated		

The consulting engineer shall be the sole judge of whether the proposed equipment is acceptable. The manufacturer shall have the responsibility of submitting sufficient information in one submission. Incomplete or inaccurate submittal data shall be cause for rejection of the proposed equipment.

By signing this affidavit, the officer of the company has stated 100% compliance with the plans and specifications and further states he will supply or pay for all deficiencies found in the job submittals or after the unit is installed. The consulting engineer shall be the sole judge regarding compliance with the plans and specifications, and shall be sole judge on the amount of moneys required if any deficiencies are found, related to, but not limited to, a 20-year station design life.

Signature of Company Officer

Corporate Seal
(Notarized)

Title

ENGINEERING DATA



Smith &
Loveless, Inc.®

14040 West Santa Fe Trail Drive
Lenexa, Kansas 66215-1284

FORMULA X®
Wet Well Mounted Pump Station
Specification with
Relay Logic Controls
July, 2012
Page 16

ADDITIONAL ACCESSORY OPTIONS [DESIGNER: SELECT AS REQUIRED.]

NOTE THAT THESE ARE THE ONLY OPTIONS AVAILABLE ON THE FORMULA X®]

120V ALARM LIGHT

A vapor-proof light fixture with 50-watt lamp for outdoor pole mounting shall be provided with a red globe and guard.

120V ALARM LIGHT WITH FLASHER

A vapor-proof light fixture with 50-watt flashing lamp for outdoor pole mounting shall be provided. The light shall flash during alarm conditions. The fixture shall be complete with a red globe and guard.

120V ALARM BELL

A vibratone-type bell mounted on a weather-tight box suitable for pole mounting shall be provided.

120V ALARM HORN

A vibratone-type horn mounted on a weather-tight box suitable for pole mounting shall be provided.

12V TRICKLE CHARGER

Storage batteries and charger shall be supplied to furnish power for operating alarm annunciators in cases of power failure. The storage batteries (Two 3-cell, 6-volt) shall be maintenance-free lead-calcium battery concealed in high impact, heat-resistant and permanently sealed containers. The battery charger shall be solid-state, capable of restoring battery to full charge within 12 hours after a discharge, not exceeding 1.5 hours. Brownout protection is standard, and will activate the unit when AC line voltage drops below 85 volts.

12V ALARM LIGHT

A vapor-proof light fixture with 50-watt lamp for outdoor pole mounting shall be provided with a red globe and guard.

12V ALARM BELL

A vibratone-type bell mounted on a weather-tight box suitable for pole mounting shall be provided.

12V ALARM HORN

A vibratone-type horn mounted on a weather-tight box suitable for pole mounting shall be provided.

REMOTE MOUNTED AUTOMATIC RESET ALARM SILENCE SWITCH

A momentary contact alarm silencing switch mounted in a weatherproof box suitable for pole mounting shall be provided. The alarm shall automatically be reset when the alarm condition is removed.

ALARM DIALER INTERFACE (DIALER NOT INCLUDED)

Provisions shall be made within the pump station to facilitate the field installation of an alarm dialer, which is to be furnished and installed by others. The alarm dialer shall be as described elsewhere in these specifications. The factory built pump station shall be provided with a mounting bracket approximately 12 inches by 10-5/8 inches to attach and support the alarm dialer, near the station control panel, beneath the fiberglass enclosure. In addition, openings for conduit connections shall be provided in the bottom of the station control panel and through the side of the station base, to facilitate wiring of the alarm dialer input, output and power connections. In addition to the powered common local alarm contact, the station control panel shall have terminal strip connections for fault-opening alarm contacts to provide up to 8 discrete alarm input signals (depending on the packages and options selected) to the dialer and shall also include terminal strip connections for a 1/60/120 volt power source, on a separate 15-amp circuit, to power the dialer. Wiring of the dialer shall be done by others during installation of the station in the field.

ENGINEERING DATA



Smith &
Loveless, Inc.®

14040 West Santa Fe Trail Drive
Lenexa, Kansas 66215-1284

FORMULA X®
Wet Well Mounted Pump Station
Specification with
Relay Logic Controls
July, 2012
Page 17

MAIN CIRCUIT BREAKER

A main circuit breaker shall be installed in the control panel to provide over-current protection for the station, and shall be capable of being used to disconnect the three-phase power to the pump station. The breaker shall be operable without opening the panel, and shall be interlocked with the panel door. It shall be capable of being padlocked in the "Off" position.

MAIN DISCONNECT SWITCH

A main disconnect switch shall be provided to disconnect the three-phase power to the pump station. The switch shall be operable without opening the panel, and shall be interlocked with the panel door. It shall be capable of being padlocked in the "Off" position.

TIME DELAY

The pump control system shall provide for a time delay to prevent simultaneously starting the pump motors after power failure.

GENERATOR INTERLOCK

Provisions shall be made in the control circuit of the lift station to facilitate locking out the standby pump when the emergency generator set is powering the station. An interlock consisting of a normally closed auxiliary contact shall be supplied with the emergency generator controls by the generator manufacturer. This normally closed contact shall be wired to the terminal blocks provided in the lift station control panel by the lift station manufacturer. The interconnecting wiring shall be supplied and connected by the installing contractor.

ADD-A-PHASE INTERFACE

Terminals shall be provided in the lift station control panel to facilitate connection to an external Add-A-Phase phase converter unit.

INTRINSICALLY SAFE CONTROL

Intrinsically safe relays to provide low current isolated switching for the float switches shall be provided.

SOLID-STATE STARTERS

UL listed, solid-state reduced voltage starters shall be supplied. The starters shall be capable of a soft start and soft stop. The starters shall have built in overload protection as well as built in bypass contactors. One set of form C auxiliary contacts shall be supplied on the starter. The starters shall be powered by 24V DC and shall have a built-in Digital Signal Processor utilizing a low impedance run circuit. The starters shall be easily programmable by using a standard screwdriver.

PHASE MONITOR

A relay with double pole, double throw contacts shall be provided to monitor and protect against phase loss (single-phasing), under voltage (brownouts) and phase reversal (improper sequence). It shall automatically reset when three-phase service returns to normal.

NEMA STARTERS

NEMA rated magnetic across-the-line starters with 24-volt coils and solid-state overload protection for each phase shall be provided for each pump motor to give positive protection against phase unbalance, thermal overload, phase loss and ground fault. Motor starters using heater coils are not acceptable.

AUXILIARY STATION HEATER

A 1300/1500 watt, dual range, electric heater with automatic circulating fan, thermostat control and an On/Off switch is to be provided. The heater is to be operated by connection to the station convenience receptacle.

ENGINEERING DATA



Smith &
Loveless, Inc.®

14040 West Santa Fe Trail Drive
Lenexa, Kansas 66215-1284

FORMULA X®
Wet Well Mounted Pump Station
Specification with
Relay Logic Controls
July, 2012
Page 18

STAINLESS STEEL PANEL

The control equipment shall be mounted in a NEMA-type 4X stainless steel enclosure with two-section, piano hinged, lockable doors.

LEVEL CONTROL - DUPLEX DIRECT AIR BUBBLER SYSTEM

To control the operation of the pumps with variations of liquid level in the wet well, an air bubbler system shall be provided, complete with two (2) air compressors, flow indicator, bubbler line and sensitive snap action pressure switches to control the pumps and level alarm functions.

The two (2) air compressors shall be of the close-coupled, oil-less type. Each compressor shall have a minimum capacity of 0.2 cubic feet of free air per minute at 10 PSI. It shall incorporate a single-phase, 60-cycle, 115-volt, drip-proof, brushless-type electric motor. A motor driven timer shall be provided to automatically alternate the compressors every five (5) minutes. Wiring and piping of the air compressors shall be so arranged that one compressor may be removed without removing the other compressor from service.

To simulate various sewage levels in the wet well, a valve shall be provided in the bubbler line, near the control panel, to restrict air flow. A similar valve shall be provided to bleed off air pressure to simulate wet well levels lower than actual. The valves shall facilitate checking and adjustment of the pump control settings. A wet well level gauge shall be provided to indicate water level in the wet well.

LOW WET WELL LEVEL ALARM FLOAT

An adjustable displacement switch shall be provided to sense a low water level condition. The switch shall hang into the wet well and shall activate a contact to indicate the low water condition.

ADDITIONAL SPARE MECHANICAL SEALS

In addition to the one standard spare mechanical seal, ____ additional spare mechanical seal(s) shall be provided. The spare seal(s) shall be packed in a suitable container and shall include complete installation instructions.

CERTIFIED CURVES

Factory certified performance test curves shall be provided for the pumps, tested after installation in the station, to stimulate actual operating conditions. Copies of these curves, showing head, flow, BHP, efficiency, and the back-up data, shall be provided with the station. Typical data or curves from a similar pump are not acceptable. Data and curves must be for the actual pumps provided, and while mounted in the station.

WET WELL BLOWER

A ventilating blower capable of delivering 100 CFM shall be provided for ventilation of the wet well. The wet well blower shall be enclosed in a NEMA 3R rain-tight cabinet with a louvered cover and shall be mounted on the station base adjacent to the manway access hatch. A manual switch on the control panel shall operate the blower.

TOOLKIT

A metal toolbox complete with the following tools shall be provided. This complement of tools shall include all tools necessary to replace the pump mechanical seal.

9/16" x 1/2" Box End Wrench
3/4" x 5/8" Open End Wrench
15/16" x 1" Open End Wrench
1-1/8" Socket
8" T-Handle 11" x 1/2" Drive
1/2" x 5-1/2" Drive Extension

ENGINEERING DATA



Smith &
Loveless, Inc.®

14040 West Santa Fe Trail Drive
Lenexa, Kansas 66215-1284

FORMULA X®
Wet Well Mounted Pump Station
Specification with
Relay Logic Controls
July, 2012
Page 19

TOOLKIT (CONTINUED)

6" Pipe Wrench
#3 Rawhide Mallet
Ratchet-Type Hoist
Motor Lifting Bar
Lint-Free Cloth
Multi-Purpose Grease

REMOVE FIBERGLASS ENCLOSURE

The two-piece fiberglass enclosure, station ventilating blower, and 500-Watt electric heater shall not be provided.

REMOVE MANWAY ACCESS COVER

The two-piece aluminum treadplate manway access cover, stainless steel piano hinge and hardware shall not be provided.

PROTECTED LIQUID-FILLED COMPOUND PRESSURE GAUGES

A four-inch (4") Bourdon tube-type compound vacuum/pressure gauge with 3-1/2" dial, fitted with a brass stop valve and a manual air relief valve shall be provided for each pump. The gauges shall be mounted apart from the pumps, on a bracket attached to the control panel support structure, and connected to the pump discharge taps by flexible tubing, to minimize vibration. The range of each gauge shall be selected to place the normal operating discharge pressure reading in the middle one-third of the scale and the gauge shall also be capable of measuring up to 30" HG of vacuum. The dial shall be white with black markings and the gauge itself shall have an accuracy of 1% of scale. The gauge shall be American made, with a Zytel Nylon case with 1/2" blow-out plug, stainless steel bezel, acrylic lens and phosphorus bronze tube with brass socket. Each compound gauge shall be filled with a viscous fluid to dampen vibration and pulsation effects on the needle reading. Temperature compensation shall be provided by an internal compensating diaphragm. Gauges shall be protected from the service fluid by a Buna-N elastomer "boot" diaphragm within the stem, and the Bourdon tube and the space between the Bourdon tube and the internal isolating diaphragm shall be filled with low temperature instrument oil, completely isolating the gauge components from the fluid being measured.

EMERGENCY PUMPING CONNECTION

The common discharge pipe of the pump station shall be fitted with a branch with a plug valve and male quick-connect fitting, with cap, as shown on the drawings, to facilitate connection of a portable emergency pump to the force main, to bypass the pump station. The emergency pumping connection shall be housed within the station's fiberglass cover.

MOTOR CURRENT MONITORS

Motor current readings shall be displayed on separate panel mounted analog meters for each pump. Current transformers and associated circuitry shall be provided in the panel.

WET WELL FALL PROTECTION BARRIER

A fall protection safety barrier to prevent personnel, tools or equipment from falling through the manway opening and into the wet well when the manway cover is in the raised position, shall be provided by the station manufacturer for field installation in the wet well by the installing contractor. The fall protection barrier shall be constructed of aluminum bar grating and shall cover the area beneath the manway cover. Stainless steel hinges and a lifting handle shall be provided for convenience. When fully open, the fall protection safety barrier can be latched open for safe entering and exiting of the wet well. All components shall be constructed of stainless steel except for the aluminum grating. The barrier shall be capable of holding a 400-pound concentrated load, when in the Closed position. The wet well fall protection barrier kit shall include the aluminum grating barrier, 304 SST hinges, 304 SST mounting brackets, 304 SST hardware, the required number of 1/2" diameter 304 SST wedge anchors for the specific wet well kit size and a complete set of instructions for installation of the fall protection barrier in a ____ foot diameter wet well.

ENGINEERING DATA



Smith &
Loveless, Inc.®

14040 West Santa Fe Trail Drive
Lenexa, Kansas 66215-1284

FORMULA X®
Wet Well Mounted Pump Station
Electrical Service Data
July, 2012
Page 1

ELECTRICAL SERVICE DATA FORMULA X® WET WELL MOUNTED PUMP STATION

MAIN PUMP MOTOR SIZE	TOTAL STATION FULL LOAD AMPS			
	RATED HP EACH	208 VOLT	230 VOLT	460 VOLT
1		17.6	15.3	7.6
1-1/2		21.8	18.9	9.5
2		25.9	22.5	11.3
3		33.1	28.8	14.5
5		47.7	41.4	20.7
7-1/2		65.3	56.7	28.4
10		80.8	70.2	35.1
15		117.0	101.7	50.9
20		148.1	128.7	64.4
25		190.44	160.2	80.1
30		215.3	187.2	93.6
40		---	---	120.6
50		---	---	150.0

ASSUMING 3 KVA LOAD FOR CONTROLS

NOTE: Refer to applicable station drawing for size of electrical conduit connection.

ENGINEERING DATA



Smith & Loveless, Inc.®

14040 West Santa Fe Trail Drive
Lenexa, Kansas 66215-1284

FORMULA X®

Wet Well Mounted Pump Station
4B2B / 4B2D / 4C2B / 4C2D /
4B2X / 4C2X / 4B2C – 4" Piping
Drawing 87B171
July, 2012

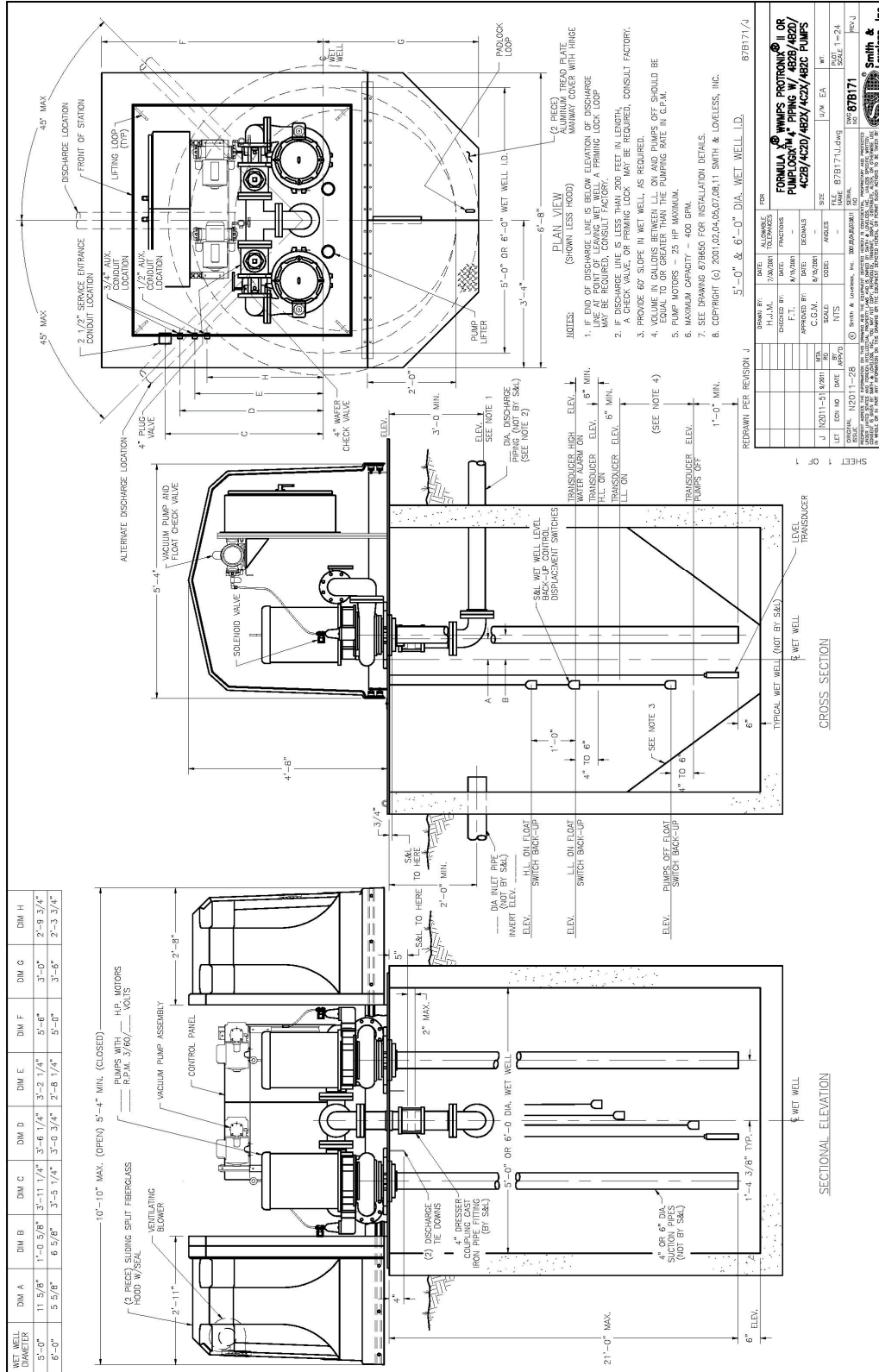

ENGINEERING DATA



Smith & Loveless, Inc.®

14040 West Santa Fe Trail Drive
Lenexa, Kansas 66215-1284

FORMULA X®

Wet Well Mounted Pump Station
4B2B / 4B2D / 4C2B / 4C2D /
4B2X / 4C2X / 4B2C – 6" Piping
Drawing 87B173
July, 2012

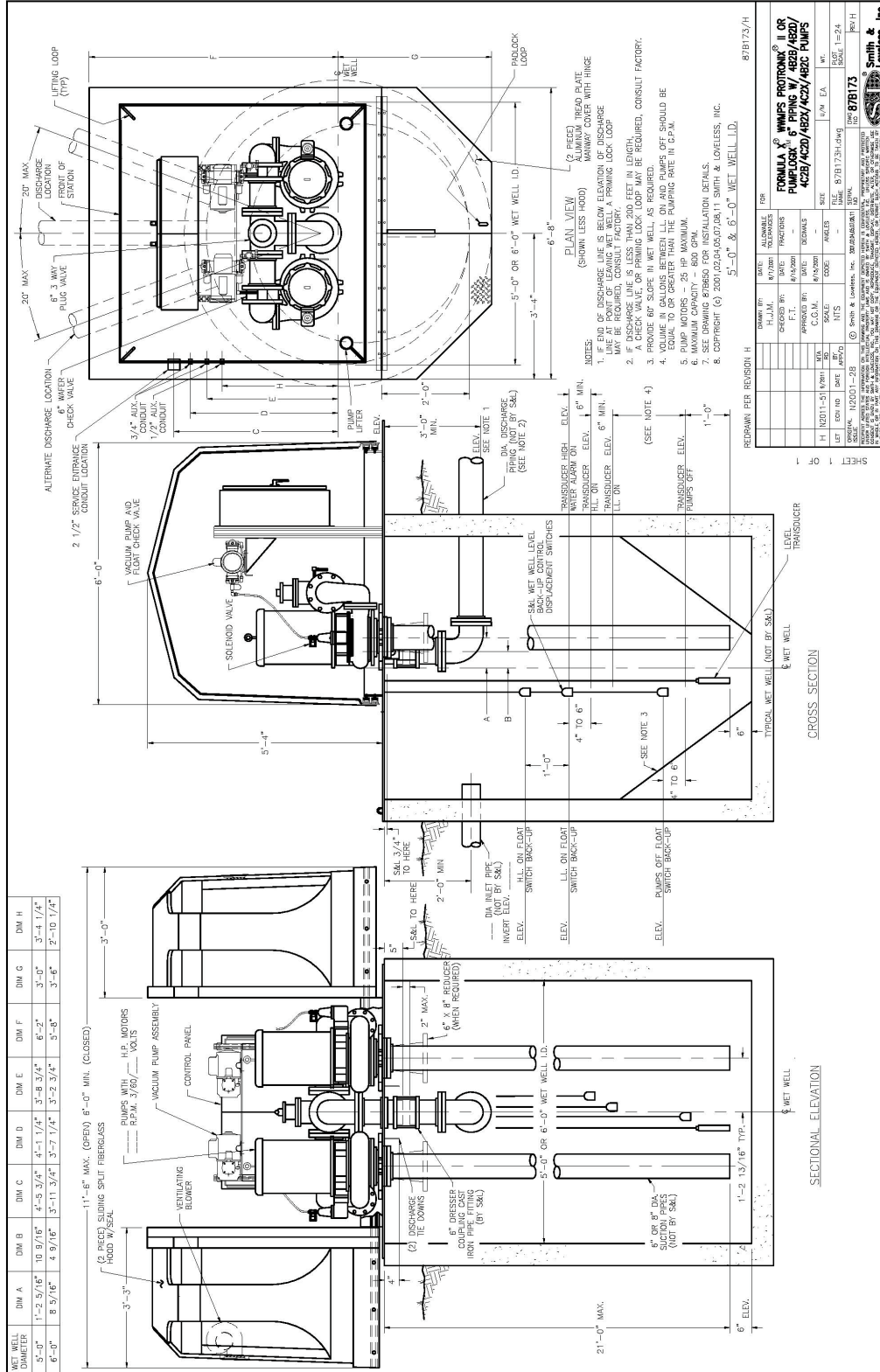

ENGINEERING DATA



Smith & Loveless, Inc.®

14040 West Santa Fe Trail Drive
Lenexa, Kansas 66215-1284

FORMULA X®

Wet Well Mounted Pump Station
4B3B / 4C3B / 4D3B /
6B3_ / 6C3_ / 6D3_ – 6" Piping
Drawing 87B174
July, 2012

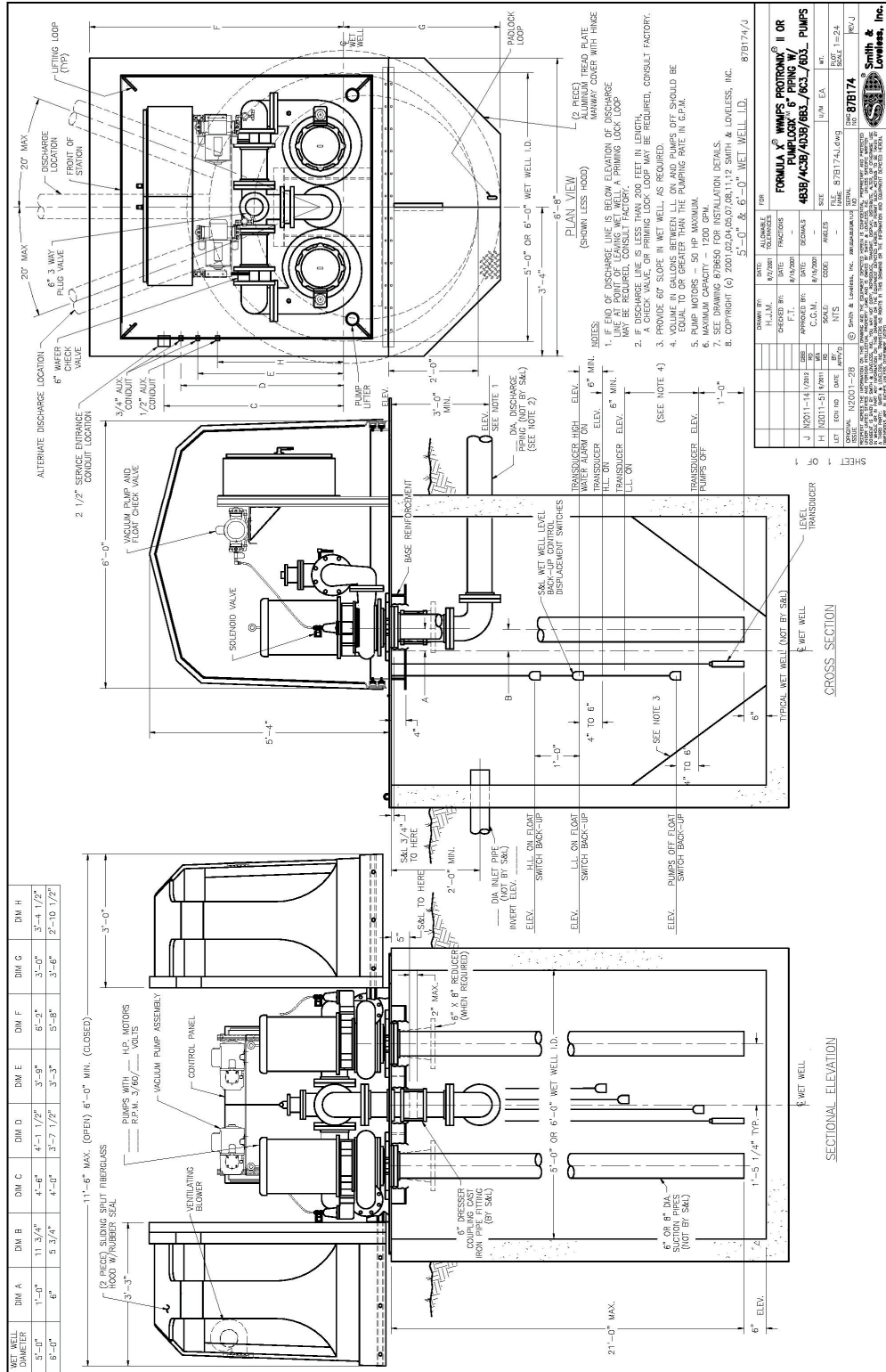

ENGINEERING DATA



Smith & Loveless, Inc.®

14040 West Santa Fe Trail Drive
Lenexa, Kansas 66215-1284

FORMULA X[®]
Wet Well Mounted Pump Station
6B3_ / 6C3_ / 6D3_ – 6" Piping
Drawing 87B175
July, 2012

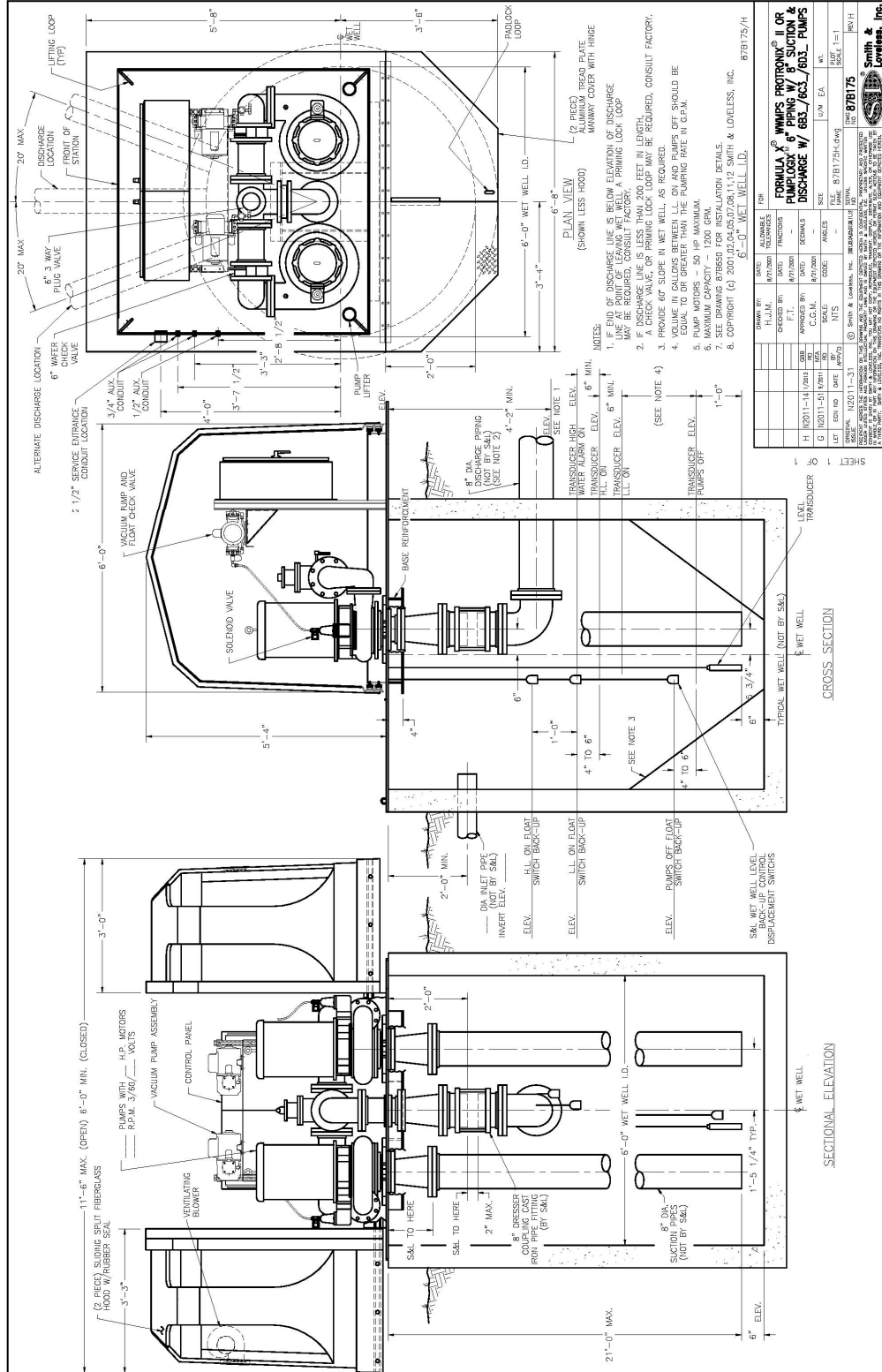

ENGINEERING DATA



Smith &
Loveless, Inc.®

14040 West Santa Fe Trail Drive
Lenexa, Kansas 66215-1284

FORMULA X®
Wet Well Mounted Pump Station
Wiring Diagram 87B636
July, 2012
Sheet 1 of 6

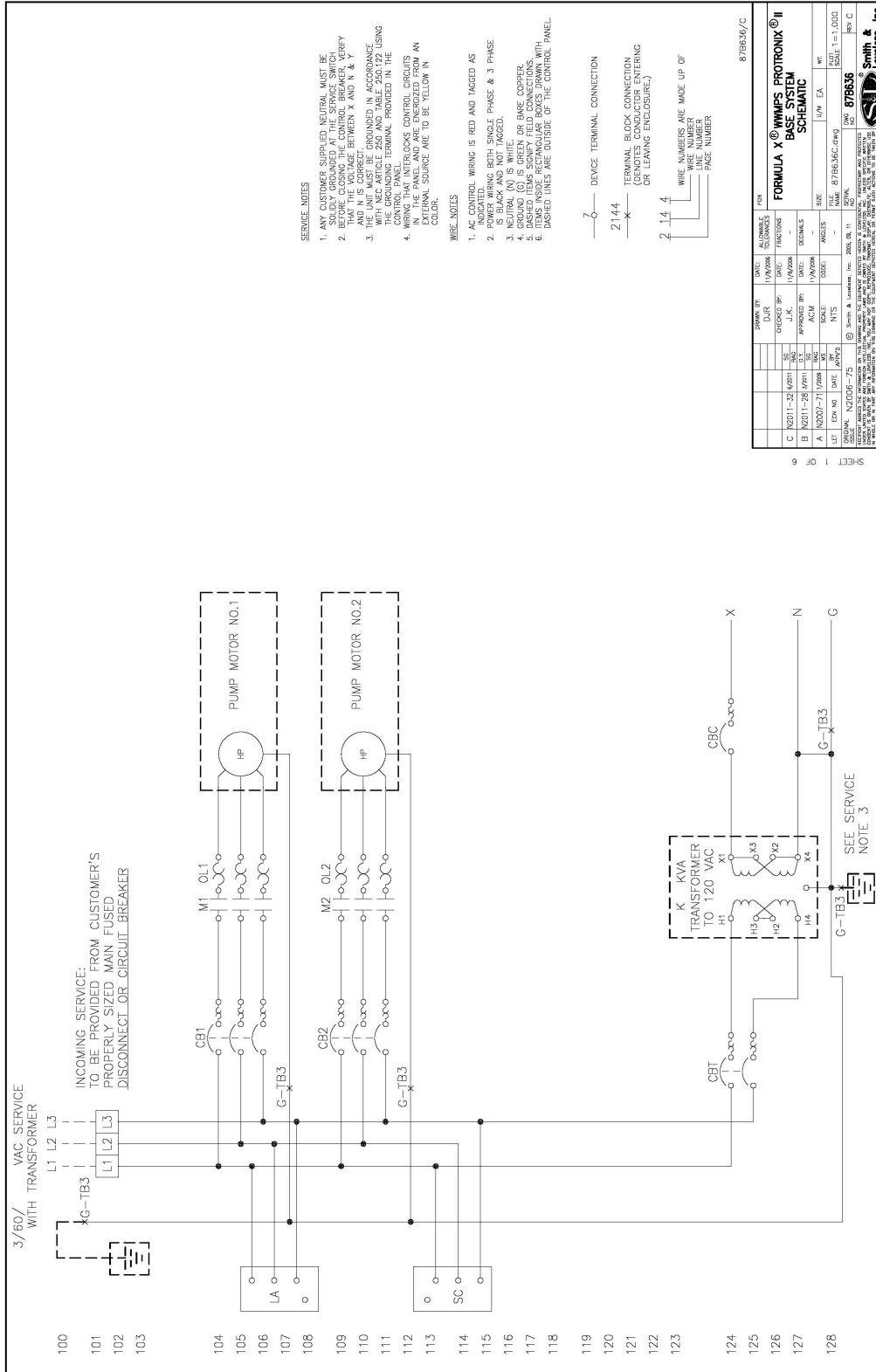

SERVICE NOTES

1. ANY CUSTOMER SUPPLIED NEUTRAL MUST BE IDENTIFIED BY THE CUSTOMER.
2. BEFORE CLOSING THE CONTROL BREAKER, VERIFY THE VOLTAGE BETWEEN X AND N & Y AND THE VOLTAGE BETWEEN X AND N & Y.
3. THE UNIT MUST BE GROUNDED IN ACCORDANCE WITH THE NATIONAL ELECTRICAL CODE (NEC) ARTICLE 250 AND ABET 250.122 USING THE CONTROL PANEL TERMINAL PROVIDED IN THE CONTROL PANEL.
4. WIRING OF THE INTERLOCKS CONTROL CIRCUITS MUST BE IDENTIFIED BY THE CUSTOMER. AN EXTERNAL SOURCE ARE TO BE YELLOW IN COLOR.

WIRE NOTES

1. AC CONTROL WIRING IS RED AND TAGGED AS INDICATED.
2. PHASING AND ROTATION FOR SINGLE PHASE & 3 PHASE MOTOR MUST BE VERIFIED.
3. NEUTRAL (N) IS WHITE.
4. GROUND (G) IS GREEN OR BARE COPPER.
5. ALL ELECTRICAL CONNECTIONS MUST BE IDENTIFIED WITH DASHED LINES.
6. DASHED LINES ARE OUTSIDE OF THE CONTROL PANEL.

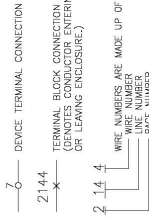

REV	DATE	BY	DESCRIPTION
C	10/21/11	J.K.	REVISED FOR 11/20/2011
B	10/21/11	J.K.	REVISED FOR 11/20/2011
A	10/21/11	J.K.	REVISED FOR 11/20/2011

DATE	10/21/11	BY	J.K.
DATE	11/20/11	BY	J.K.
DATE	11/20/11	BY	J.K.
DATE	11/20/11	BY	J.K.

DATE	10/21/11	BY	J.K.
DATE	11/20/11	BY	J.K.
DATE	11/20/11	BY	J.K.
DATE	11/20/11	BY	J.K.

DATE	10/21/11	BY	J.K.
DATE	11/20/11	BY	J.K.
DATE	11/20/11	BY	J.K.
DATE	11/20/11	BY	J.K.

DATE	10/21/11	BY	J.K.
DATE	11/20/11	BY	J.K.
DATE	11/20/11	BY	J.K.
DATE	11/20/11	BY	J.K.

ENGINEERING DATA



Smith &
Loveless, Inc.®

14040 West Santa Fe Trail Drive
Lenexa, Kansas 66215-1284

FORMULA X®
Wet Well Mounted Pump Station
Wiring Diagram 87B636
July, 2012
Sheet 3 of 6

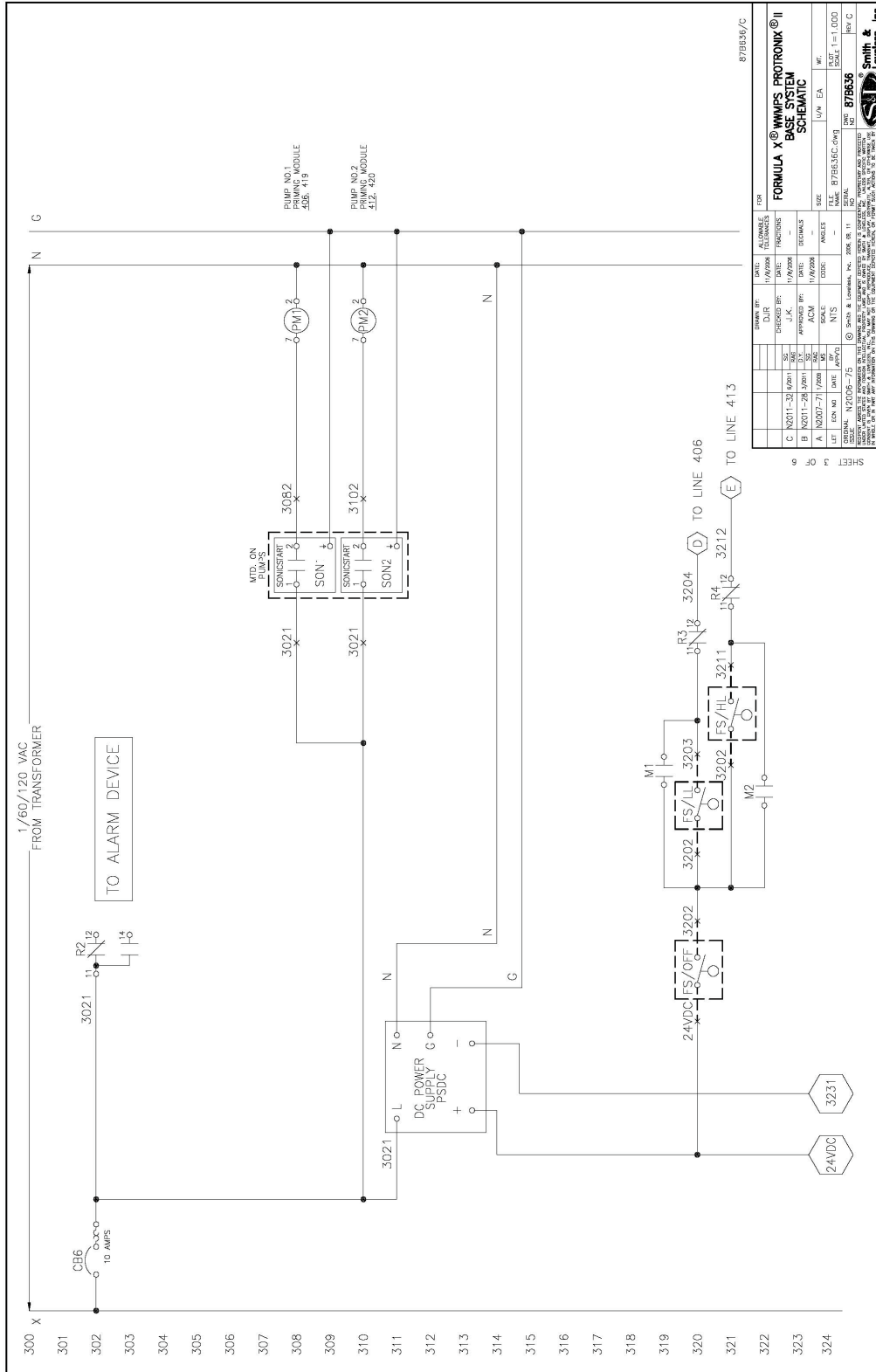

REVISED BY:	DATE:	ALLOWABLE:	FOR:
DESIGNED BY:	DATE:	FUNCTIONS:	
APPROVED BY:	DATE:	SECTIONS:	
ACCM:	DATE:	WORKS:	
NTS:	DATE:	FILES:	
LET:	DATE:	SIZE:	
CON:	DATE:	SCALE:	
DATE:	DATE:	FILE:	87B636-C
DATE:	DATE:	SHEET:	1 of 1
DATE:	DATE:	REV:	01
DATE:	DATE:	REV:	02
DATE:	DATE:	REV:	03
DATE:	DATE:	REV:	04
DATE:	DATE:	REV:	05
DATE:	DATE:	REV:	06
DATE:	DATE:	REV:	07
DATE:	DATE:	REV:	08
DATE:	DATE:	REV:	09
DATE:	DATE:	REV:	10
DATE:	DATE:	REV:	11
DATE:	DATE:	REV:	12
DATE:	DATE:	REV:	13
DATE:	DATE:	REV:	14
DATE:	DATE:	REV:	15
DATE:	DATE:	REV:	16
DATE:	DATE:	REV:	17
DATE:	DATE:	REV:	18
DATE:	DATE:	REV:	19
DATE:	DATE:	REV:	20
DATE:	DATE:	REV:	21
DATE:	DATE:	REV:	22
DATE:	DATE:	REV:	23
DATE:	DATE:	REV:	24
DATE:	DATE:	REV:	25
DATE:	DATE:	REV:	26
DATE:	DATE:	REV:	27
DATE:	DATE:	REV:	28
DATE:	DATE:	REV:	29
DATE:	DATE:	REV:	30
DATE:	DATE:	REV:	31
DATE:	DATE:	REV:	32
DATE:	DATE:	REV:	33
DATE:	DATE:	REV:	34
DATE:	DATE:	REV:	35
DATE:	DATE:	REV:	36
DATE:	DATE:	REV:	37
DATE:	DATE:	REV:	38
DATE:	DATE:	REV:	39
DATE:	DATE:	REV:	40
DATE:	DATE:	REV:	41
DATE:	DATE:	REV:	42
DATE:	DATE:	REV:	43
DATE:	DATE:	REV:	44
DATE:	DATE:	REV:	45
DATE:	DATE:	REV:	46
DATE:	DATE:	REV:	47
DATE:	DATE:	REV:	48
DATE:	DATE:	REV:	49
DATE:	DATE:	REV:	50

ENGINEERING DATA



Smith & Loveless, Inc.®

14040 West Santa Fe Trail Drive
Lenexa, Kansas 66215-1284

FORMULA X®

Wet Well Mounted Pump Station
Wiring Diagram 87B636

July, 2012

Sheet 4 of 6

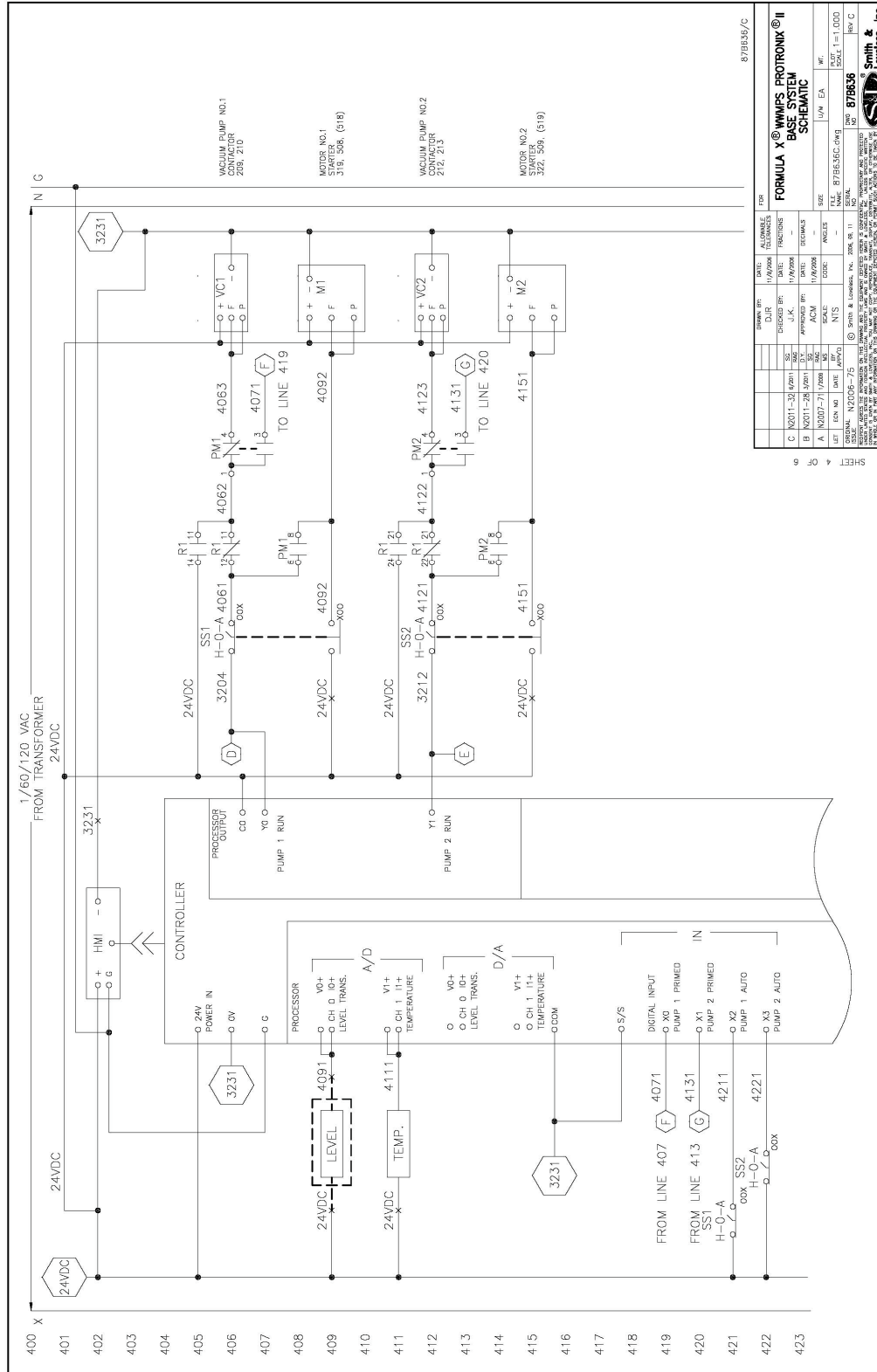

REV	DATE	BY	CHKD	APP'D	DESCRIPTION
1	07/01/12	J.K.			ISSUE FOR CONSTRUCTION
2	07/01/12	J.K.			ISSUE FOR CONSTRUCTION
3	07/01/12	J.K.			ISSUE FOR CONSTRUCTION
4	07/01/12	J.K.			ISSUE FOR CONSTRUCTION
5	07/01/12	J.K.			ISSUE FOR CONSTRUCTION

DRAWN BY: J.K. DATE: 07/01/12
 CHECKED BY: J.K. DATE: 07/01/12
 APPROVED BY: J.K. DATE: 07/01/12
 ACW: J.K. DATE: 07/01/12
 NTS: J.K. DATE: 07/01/12
 FILE: 87B636-24VDC
 SIZE: 11.000
 SHEET 4 OF 6
 PROJECT: FORMULA X WET WELL MOUNTED PUMP STATION BASE SYSTEM SCHEMATIC
 DRAWN BY: J.K. DATE: 07/01/12
 CHECKED BY: J.K. DATE: 07/01/12
 APPROVED BY: J.K. DATE: 07/01/12
 ACW: J.K. DATE: 07/01/12
 NTS: J.K. DATE: 07/01/12
 FILE: 87B636-24VDC
 SIZE: 11.000
 SHEET 4 OF 6
 PROJECT: FORMULA X WET WELL MOUNTED PUMP STATION BASE SYSTEM SCHEMATIC

ENGINEERING DATA



Smith & Loveless, Inc.®

14040 West Santa Fe Trail Drive
Lenexa, Kansas 66215-1284

FORMULA X®

Wet Well Mounted Pump Station
Wiring Diagram 87B636

July, 2012

Sheet 5 of 6

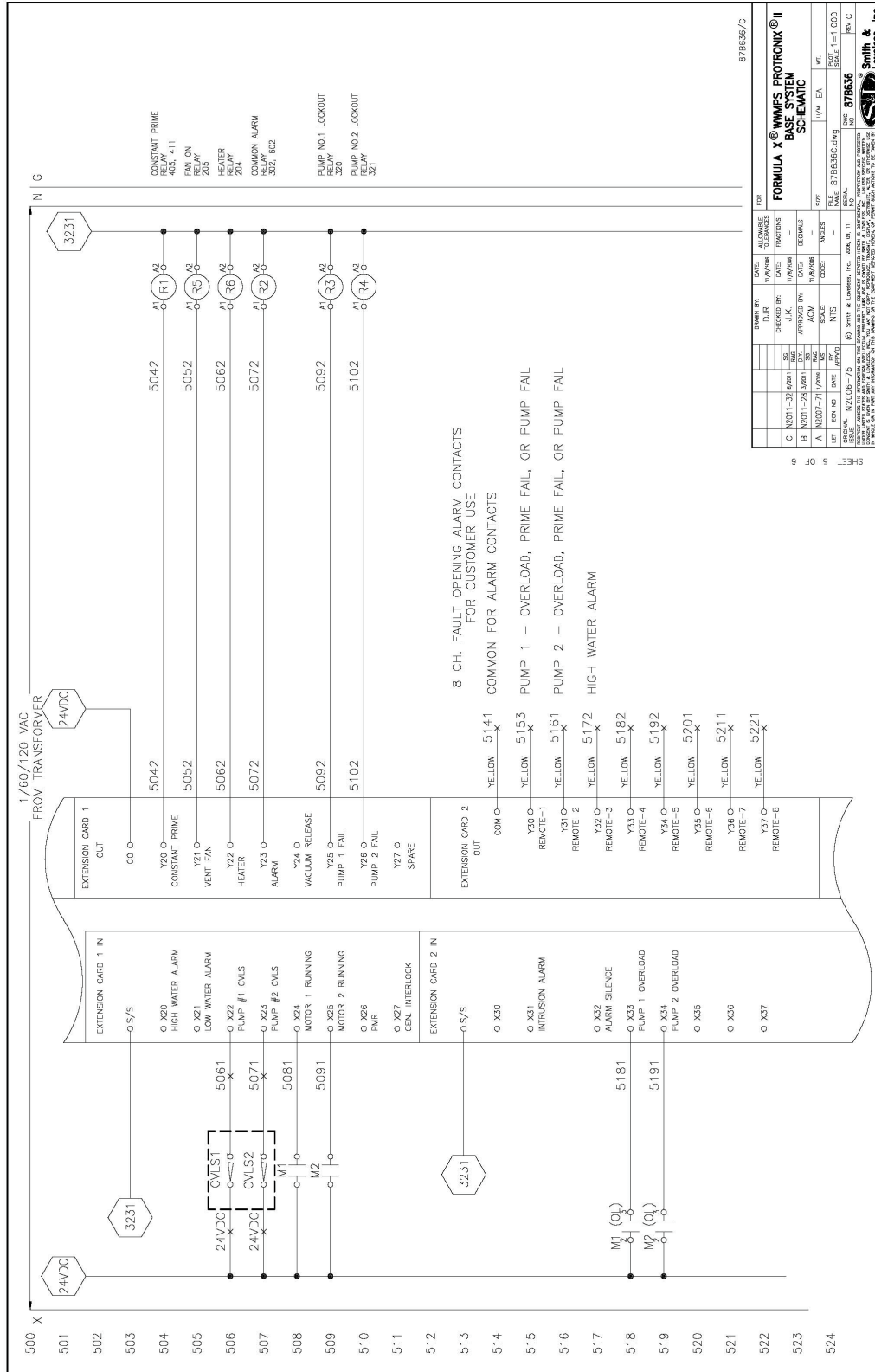

REV	DATE	BY	DESCRIPTION
1	11/14/2008	JL	ISSUED
2	11/14/2008	JL	ISSUED
3	11/14/2008	JL	ISSUED
4	11/14/2008	JL	ISSUED
5	11/14/2008	JL	ISSUED
6	11/14/2008	JL	ISSUED
7	11/14/2008	JL	ISSUED
8	11/14/2008	JL	ISSUED
9	11/14/2008	JL	ISSUED

FORMULA X® WET WELL MOUNTED PUMP STATION
BASE SYSTEM
SCHEMATIC

DATE: 11/14/2008
DRAWN BY: JL
CHECKED BY: JL
APPROVED BY: JL
SCALE: AS SHOWN
SHEET: 5 OF 6
PROJECT: 87B636

ENGINEERING DATA



Smith & Loveless, Inc.®

14040 West Santa Fe Trail Drive
Lenexa, Kansas 66215-1284

FORMULA X®

Wet Well Mounted Pump Station
Wiring Diagram 87B642
July, 2012
Sheet 1 of 7

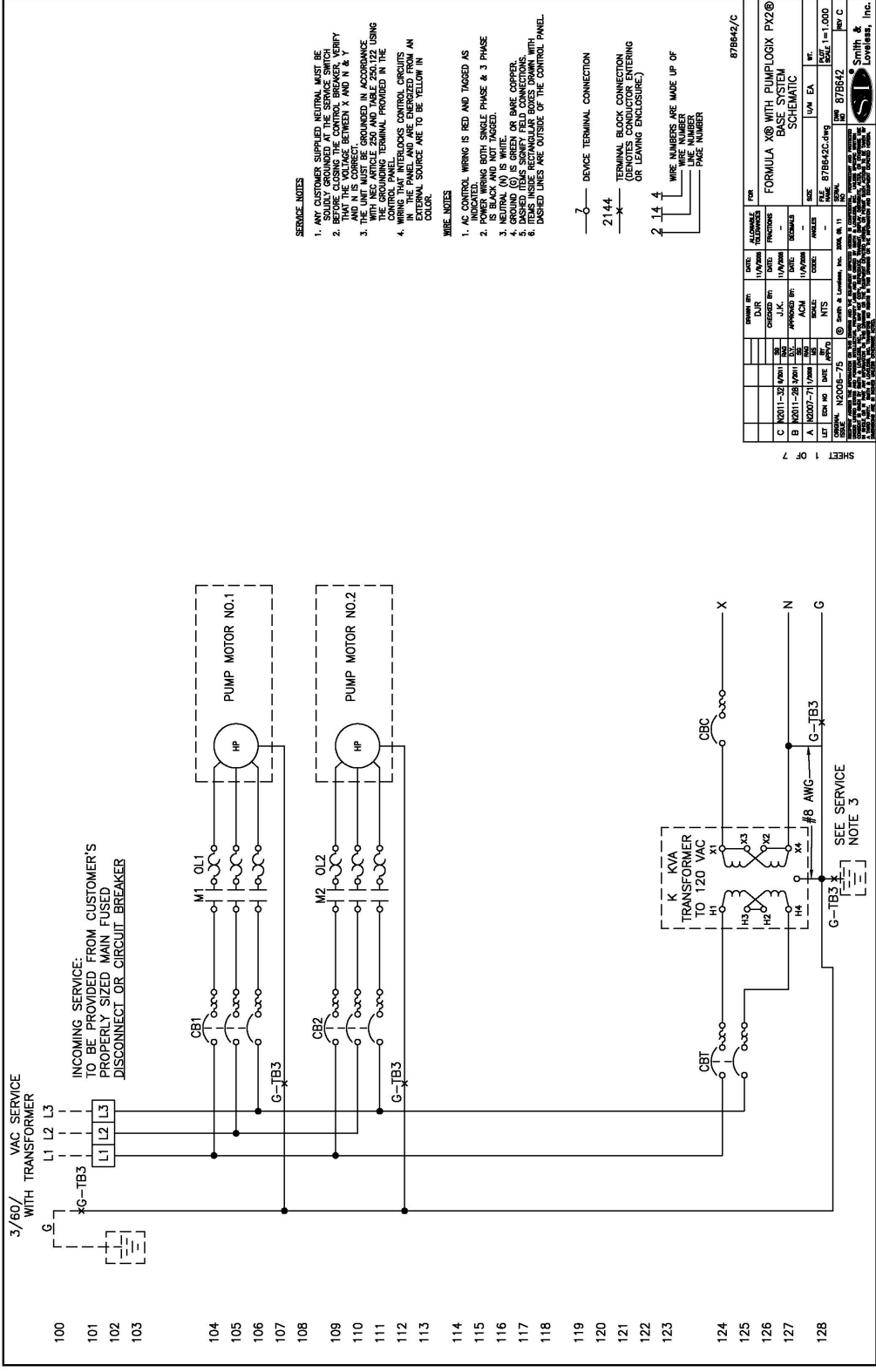

- SERVICE NOTES**
1. ANY CUSTOMER SUPPLIED NEUTRAL MUST BE SOLIDLY GROUNDING AT THE SERVICE SWITCH.
 2. BEFORE CLOSING THE CONTROL BREAKER, VERIFY AND "N" IS CORRECT.
 3. THE UNIT MUST BE GROUNDING IN ACCORDANCE WITH THE GROUNDING TERMINAL PROVIDED IN THE CONTROL PANEL.
 4. THE CONTROL BREAKER MUST BE OPENED USING THE GROUNDING TERMINAL PROVIDED IN THE CONTROL PANEL.
 5. ALL CONTROL CABLES MUST BE GROUNDING IN THE PANEL AND ARE ENERGIZED FROM AN EXTERNAL SOURCE ARE TO BE YELLOW IN COLOR.
- WIRE NOTES**
1. AC CONTROL WIRING IS RED AND TAGGED AS INDICATED.
 2. PHASE WIRING BOTH SINGLE PHASE & 3 PHASE IS BLACK AND NOT TAGGED.
 3. NEUTRAL (N) IS WHITE.
 4. GROUNDING IS GREEN.
 5. DASHED ITEMS ARE BASE COPPER.
 6. ITEMS INSIDE RECTANGULAR BOXES DRAWN WITH DASHED LINES ARE OUTSIDE OF THE CONTROL PANEL.
- DEVICE TERMINAL CONNECTION
2144 TERMINAL BLOCK CONNECTION (DENOTES CONDUCTOR ENTERING OR LEAVING ENCLOSURE.)
2 1 4 WIRE NUMBERS ARE MADE UP OF WIRE NUMBER LINE NUMBER PAGE NUMBER

FORM	DATE	BY	REVISION	DESCRIPTION
FORMULA X® WITH PUMPROLOGIX PX2® BASE SYSTEM SCHEMATIC	07/12/12	SMITH & LOVELESS, INC.	1	ISSUE

REV	DATE	DESCRIPTION
1	07/12/12	ISSUE

ITEM	DESCRIPTION	QTY	UNIT
1	FORMULA X® WITH PUMPROLOGIX PX2® BASE SYSTEM SCHEMATIC	1	SET

REV	DATE	DESCRIPTION
1	07/12/12	ISSUE

ENGINEERING DATA



Smith & Loveless, Inc.®

14040 West Santa Fe Trail Drive
Lenexa, Kansas 66215-1284

FORMULA X®
Wet Well Mounted Pump Station
Wiring Diagram 87B642
July, 2012
Sheet 2 of 7

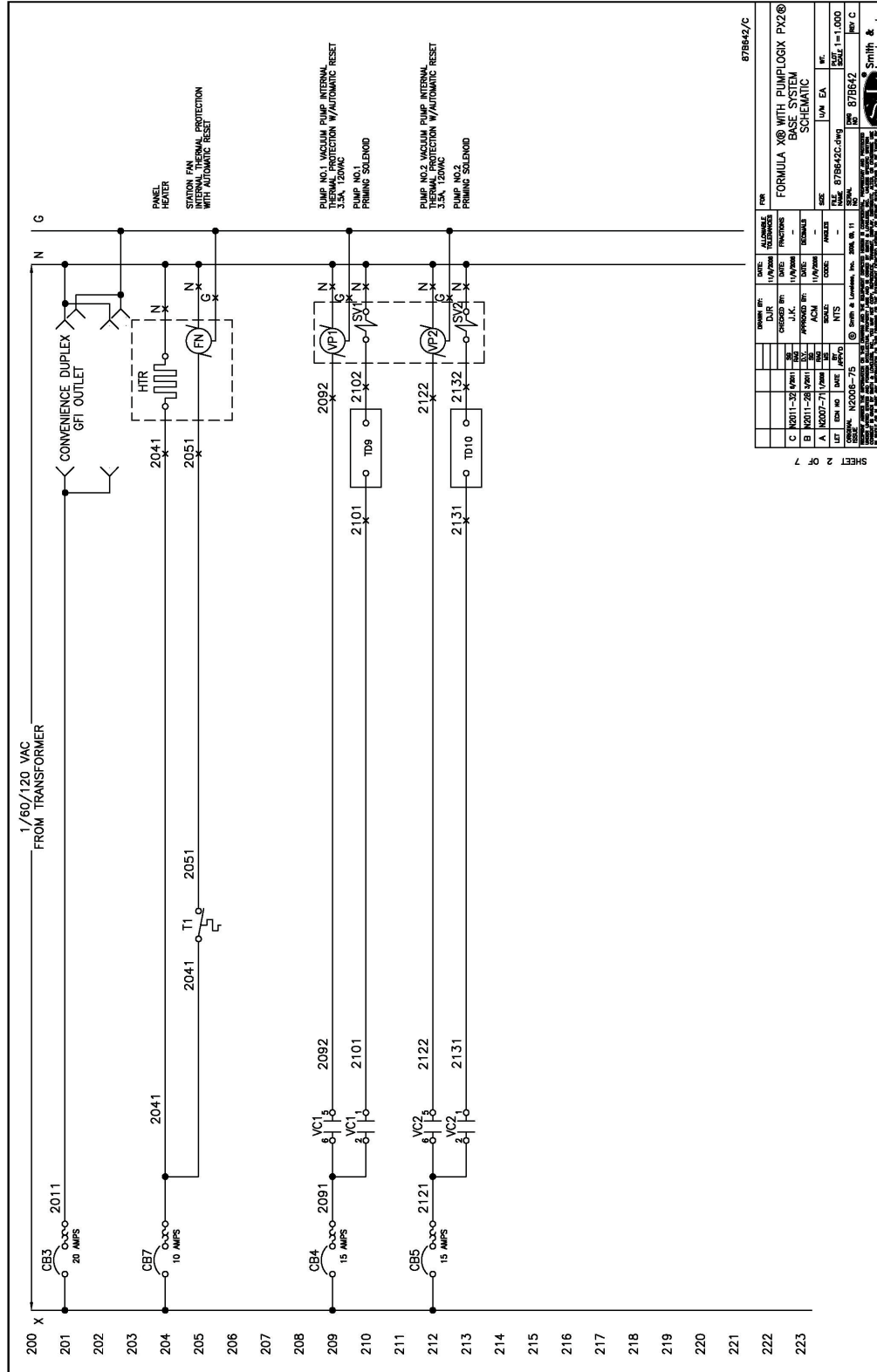

87B642/C

DATE	DESCRIPTION	BY	CHKD
08/11/11	REVISED	SM	SM
08/11/11	ISSUED	SM	SM
08/11/11	DESIGNED	SM	SM
08/11/11	PROPOSED	SM	SM
08/11/11	ACM	SM	SM
08/11/11	SCALE	SM	SM
08/11/11	NTS	SM	SM
08/11/11	REVISED	SM	SM
08/11/11	ISSUED	SM	SM
08/11/11	DESIGNED	SM	SM
08/11/11	PROPOSED	SM	SM
08/11/11	ACM	SM	SM
08/11/11	SCALE	SM	SM
08/11/11	NTS	SM	SM
08/11/11	REVISED	SM	SM
08/11/11	ISSUED	SM	SM
08/11/11	DESIGNED	SM	SM
08/11/11	PROPOSED	SM	SM
08/11/11	ACM	SM	SM
08/11/11	SCALE	SM	SM
08/11/11	NTS	SM	SM
08/11/11	REVISED	SM	SM
08/11/11	ISSUED	SM	SM
08/11/11	DESIGNED	SM	SM
08/11/11	PROPOSED	SM	SM
08/11/11	ACM	SM	SM
08/11/11	SCALE	SM	SM
08/11/11	NTS	SM	SM
08/11/11	REVISED	SM	SM
08/11/11	ISSUED	SM	SM
08/11/11	DESIGNED	SM	SM
08/11/11	PROPOSED	SM	SM
08/11/11	ACM	SM	SM
08/11/11	SCALE	SM	SM
08/11/11	NTS	SM	SM
08/11/11	REVISED	SM	SM
08/11/11	ISSUED	SM	SM
08/11/11	DESIGNED	SM	SM
08/11/11	PROPOSED	SM	SM
08/11/11	ACM	SM	SM
08/11/11	SCALE	SM	SM
08/11/11	NTS	SM	SM
08/11/11	REVISED	SM	SM
08/11/11	ISSUED	SM	SM
08/11/11	DESIGNED	SM	SM
08/11/11	PROPOSED	SM	SM
08/11/11	ACM	SM	SM
08/11/11	SCALE	SM	SM
08/11/11	NTS	SM	SM
08/11/11	REVISED	SM	SM
08/11/11	ISSUED	SM	SM
08/11/11	DESIGNED	SM	SM
08/11/11	PROPOSED	SM	SM
08/11/11	ACM	SM	SM
08/11/11	SCALE	SM	SM
08/11/11	NTS	SM	SM
08/11/11	REVISED	SM	SM
08/11/11	ISSUED	SM	SM
08/11/11	DESIGNED	SM	SM
08/11/11	PROPOSED	SM	SM
08/11/11	ACM	SM	SM
08/11/11	SCALE	SM	SM
08/11/11	NTS	SM	SM
08/11/11	REVISED	SM	SM
08/11/11	ISSUED	SM	SM
08/11/11	DESIGNED	SM	SM
08/11/11	PROPOSED	SM	SM
08/11/11	ACM	SM	SM
08/11/11	SCALE	SM	SM
08/11/11	NTS	SM	SM
08/11/11	REVISED	SM	SM
08/11/11	ISSUED	SM	SM
08/11/11	DESIGNED	SM	SM
08/11/11	PROPOSED	SM	SM
08/11/11	ACM	SM	SM
08/11/11	SCALE	SM	SM
08/11/11	NTS	SM	SM
08/11/11	REVISED	SM	SM
08/11/11	ISSUED	SM	SM
08/11/11	DESIGNED	SM	SM
08/11/11	PROPOSED	SM	SM
08/11/11	ACM	SM	SM
08/11/11	SCALE	SM	SM
08/11/11	NTS	SM	SM
08/11/11	REVISED	SM	SM
08/11/11	ISSUED	SM	SM
08/11/11	DESIGNED	SM	SM
08/11/11	PROPOSED	SM	SM
08/11/11	ACM	SM	SM
08/11/11	SCALE	SM	SM
08/11/11	NTS	SM	SM
08/11/11	REVISED	SM	SM
08/11/11	ISSUED	SM	SM
08/11/11	DESIGNED	SM	SM
08/11/11	PROPOSED	SM	SM
08/11/11	ACM	SM	SM
08/11/11	SCALE	SM	SM
08/11/11	NTS	SM	SM
08/11/11	REVISED	SM	SM
08/11/11	ISSUED	SM	SM
08/11/11	DESIGNED	SM	SM
08/11/11	PROPOSED	SM	SM
08/11/11	ACM	SM	SM
08/11/11	SCALE	SM	SM
08/11/11	NTS	SM	SM
08/11/11	REVISED	SM	SM
08/11/11	ISSUED	SM	SM
08/11/11	DESIGNED	SM	SM
08/11/11	PROPOSED	SM	SM
08/11/11	ACM	SM	SM
08/11/11	SCALE	SM	SM
08/11/11	NTS	SM	SM
08/11/11	REVISED	SM	SM
08/11/11	ISSUED	SM	SM
08/11/11	DESIGNED	SM	SM
08/11/11	PROPOSED	SM	SM
08/11/11	ACM	SM	SM
08/11/11	SCALE	SM	SM
08/11/11	NTS	SM	SM
08/11/11	REVISED	SM	SM
08/11/11	ISSUED	SM	SM
08/11/11	DESIGNED	SM	SM
08/11/11	PROPOSED	SM	SM
08/11/11	ACM	SM	SM
08/11/11	SCALE	SM	SM
08/11/11	NTS	SM	SM
08/11/11	REVISED	SM	SM
08/11/11	ISSUED	SM	SM
08/11/11	DESIGNED	SM	SM
08/11/11	PROPOSED	SM	SM
08/11/11	ACM	SM	SM
08/11/11	SCALE	SM	SM
08/11/11	NTS	SM	SM
08/11/11	REVISED	SM	SM
08/11/11	ISSUED	SM	SM
08/11/11	DESIGNED	SM	SM
08/11/11	PROPOSED	SM	SM
08/11/11	ACM	SM	SM
08/11/11	SCALE	SM	SM
08/11/11	NTS	SM	SM
08/11/11	REVISED	SM	SM
08/11/11	ISSUED	SM	SM
08/11/11	DESIGNED	SM	SM
08/11/11	PROPOSED	SM	SM
08/11/11	ACM	SM	SM
08/11/11	SCALE	SM	SM
08/11/11	NTS	SM	SM
08/11/11	REVISED	SM	SM
08/11/11	ISSUED	SM	SM
08/11/11	DESIGNED	SM	SM
08/11/11	PROPOSED	SM	SM
08/11/11	ACM	SM	SM
08/11/11	SCALE	SM	SM
08/11/11	NTS	SM	SM
08/11/11	REVISED	SM	SM
08/11/11	ISSUED	SM	SM
08/11/11	DESIGNED	SM	SM
08/11/11	PROPOSED	SM	SM
08/11/11	ACM	SM	SM
08/11/11	SCALE	SM	SM
08/11/11	NTS	SM	SM
08/11/11	REVISED	SM	SM
08/11/11	ISSUED	SM	SM
08/11/11	DESIGNED	SM	SM
08/11/11	PROPOSED	SM	SM
08/11/11	ACM	SM	SM
08/11/11	SCALE	SM	SM
08/11/11	NTS	SM	SM
08/11/11	REVISED	SM	SM
08/11/11	ISSUED	SM	SM
08/11/11	DESIGNED	SM	SM
08/11/11	PROPOSED	SM	SM
08/11/11	ACM	SM	SM
08/11/11	SCALE	SM	SM
08/11/11	NTS	SM	SM
08/11/11	REVISED	SM	SM
08/11/11	ISSUED	SM	SM
08/11/11	DESIGNED	SM	SM
08/11/11	PROPOSED	SM	SM
08/11/11	ACM	SM	SM
08/11/11	SCALE	SM	SM
08/11/11	NTS	SM	SM
08/11/11	REVISED	SM	SM
08/11/11	ISSUED	SM	SM
08/11/11	DESIGNED	SM	SM
08/11/11	PROPOSED	SM	SM
08/11/11	ACM	SM	SM
08/11/11	SCALE	SM	SM
08/11/11	NTS	SM	SM
08/11/11	REVISED	SM	SM
08/11/11	ISSUED	SM	SM
08/11/11	DESIGNED	SM	SM
08/11/11	PROPOSED	SM	SM
08/11/11	ACM	SM	SM
08/11/11	SCALE	SM	SM
08/11/11	NTS	SM	SM
08/11/11	REVISED	SM	SM
08/11/11	ISSUED	SM	SM
08/11/11	DESIGNED	SM	SM
08/11/11	PROPOSED	SM	SM
08/11/11	ACM	SM	SM
08/11/11	SCALE	SM	SM
08/11/11	NTS	SM	SM
08/11/11	REVISED	SM	SM
08/11/11	ISSUED	SM	SM
08/11/11	DESIGNED	SM	SM
08/11/11	PROPOSED	SM	SM
08/11/11	ACM	SM	SM
08/11/11	SCALE	SM	SM
08/11/11	NTS	SM	SM
08/11/11	REVISED	SM	SM
08/11/11	ISSUED	SM	SM
08/11/11	DESIGNED	SM	SM
08/11/11	PROPOSED	SM	SM
08/11/11	ACM	SM	SM
08/11/11	SCALE	SM	SM
08/11/11	NTS	SM	SM
08/11/11	REVISED	SM	SM
08/11/11	ISSUED	SM	SM
08/11/11	DESIGNED	SM	SM
08/11/11	PROPOSED	SM	SM
08/11/11	ACM	SM	SM
08/11/11	SCALE	SM	SM
08/11/11	NTS	SM	SM
08/11/11	REVISED	SM	SM
08/11/11	ISSUED	SM	SM
08/11/11	DESIGNED	SM	SM
08/11/11	PROPOSED	SM	SM
08/11/11	ACM	SM	SM
08/11/11	SCALE	SM	SM
08/11/11	NTS	SM	SM
08/11/11	REVISED	SM	SM
08/11/11	ISSUED	SM	SM
08/11/11	DESIGNED	SM	SM
08/11/11	PROPOSED	SM	SM
08/11/11	ACM	SM	SM
08/11/11	SCALE	SM	SM
08/11/11	NTS	SM	SM
08/11/11	REVISED	SM	SM
08/11/11	ISSUED	SM	SM
08/11/11	DESIGNED	SM	SM
08/11/11	PROPOSED	SM	SM
08/11/11	ACM	SM	SM
08/11/11	SCALE	SM	SM
08/11/11	NTS	SM	SM
08/11/11	REVISED	SM	SM
08/11/11	ISSUED	SM	SM
08/11/11	DESIGNED	SM	SM
08/11/11	PROPOSED	SM	SM
08/11/11	ACM	SM	SM
08/11/11	SCALE	SM	SM
08/11/11	NTS	SM	SM
08/11/11	REVISED	SM	SM
08/11/11	ISSUED	SM	SM
08/11/11	DESIGNED	SM	SM
08/11/11	PROPOSED	SM	SM
08/11/11	ACM	SM	SM
08/11/11	SCALE	SM	SM
08/11/11	NTS	SM	SM
08/11/11	REVISED	SM	SM
08/11/11	ISSUED	SM	SM
08/11/11	DESIGNED	SM	SM
08/11/11	PROPOSED	SM	SM
08/11/11	ACM	SM	SM
08/11/11	SCALE	SM	SM
08/11/11	NTS	SM	SM
08/11/11	REVISED	SM	SM
08/11/11	ISSUED	SM	SM
08/11/11	DESIGNED	SM	SM
08/11/11	PROPOSED	SM	SM
08/11/11	ACM	SM	SM
08/11/11			

ENGINEERING DATA



Smith &
Loveless, Inc.®

14040 West Santa Fe Trail Drive
Lenexa, Kansas 66215-1284

FORMULA X®
Wet Well Mounted Pump Station
Wiring Diagram 87B642
July, 2012
Sheet 3 of 7

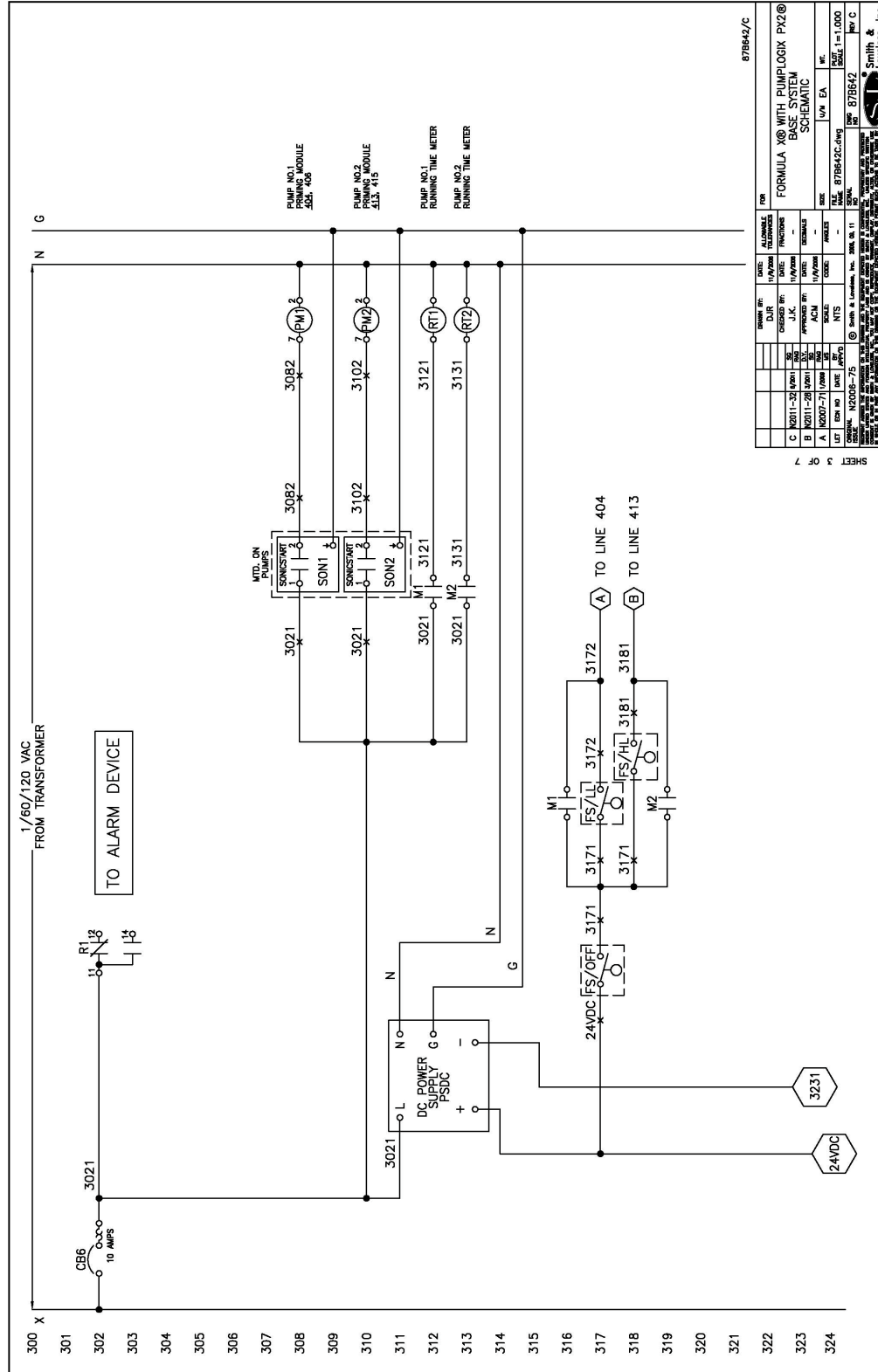

87B642/C

REV	DATE	BY	DESCRIPTION
1	07/11/12	SM	INITIAL SCHEMATIC
2	07/11/12	SM	REVISED FOR
3	07/11/12	SM	REVISED FOR
4	07/11/12	SM	REVISED FOR
5	07/11/12	SM	REVISED FOR
6	07/11/12	SM	REVISED FOR
7	07/11/12	SM	REVISED FOR

FORMULA X® WITH PUMPHOGX PV2®
SCHEMATIC

DATE: 07/11/12
SCALE: 1"=1'-000
SHEET: 3 OF 7

Smith & Loveless, Inc.

ENGINEERING DATA



Smith & Loveless, Inc.®

14040 West Santa Fe Trail Drive
Lenexa, Kansas 66215-1284

FORMULA X®
Wet Well Mounted Pump Station
Wiring Diagram 87B642
July, 2012
Sheet 5 of 7

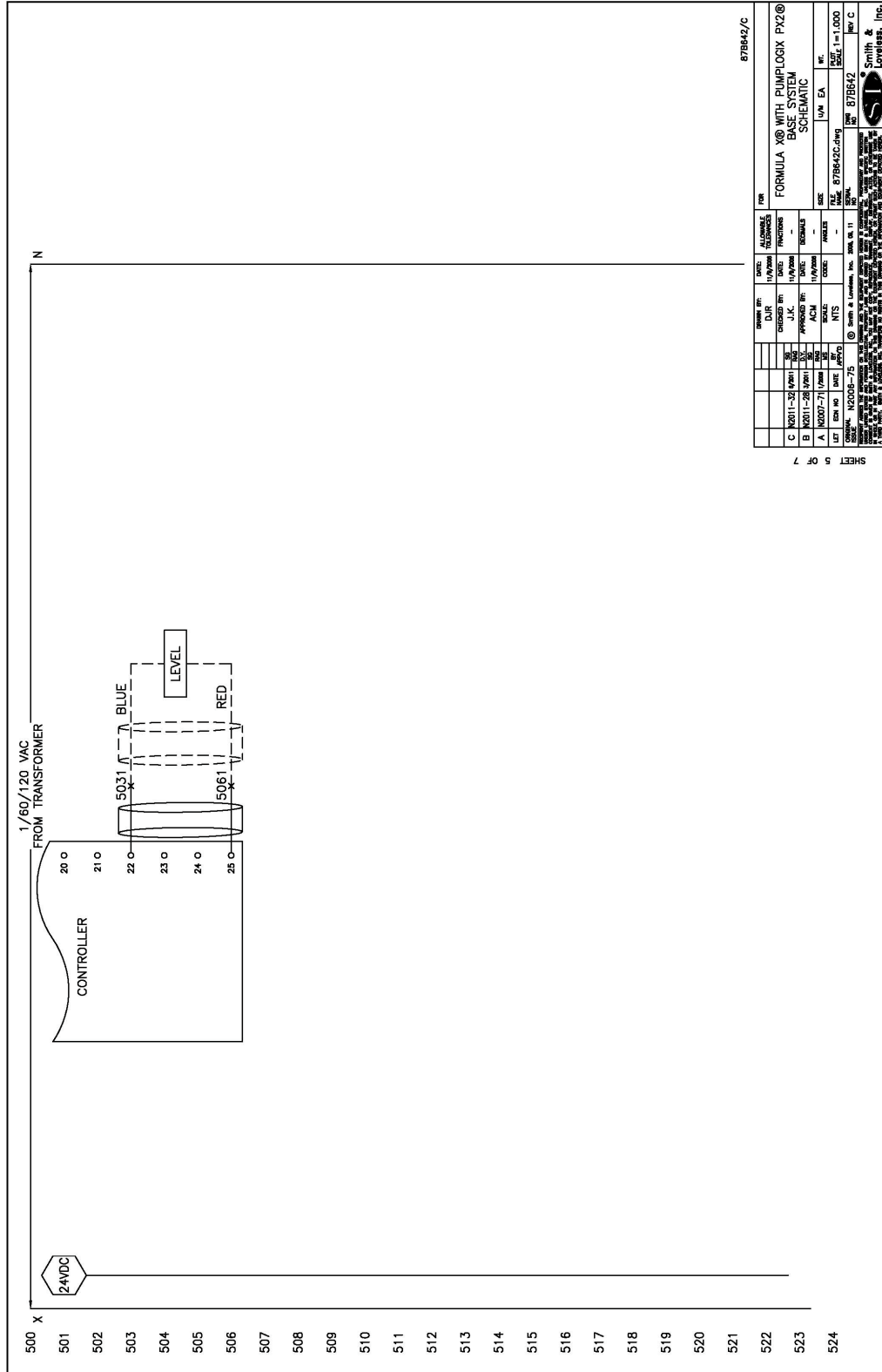

ENGINEERING DATA



Smith & Loveless, Inc.®

14040 West Santa Fe Trail Drive
Lenexa, Kansas 66215-1284

FORMULA X®

Wet Well Mounted Pump Station
Wiring Diagram 87B642
July, 2012
Sheet 6 of 7

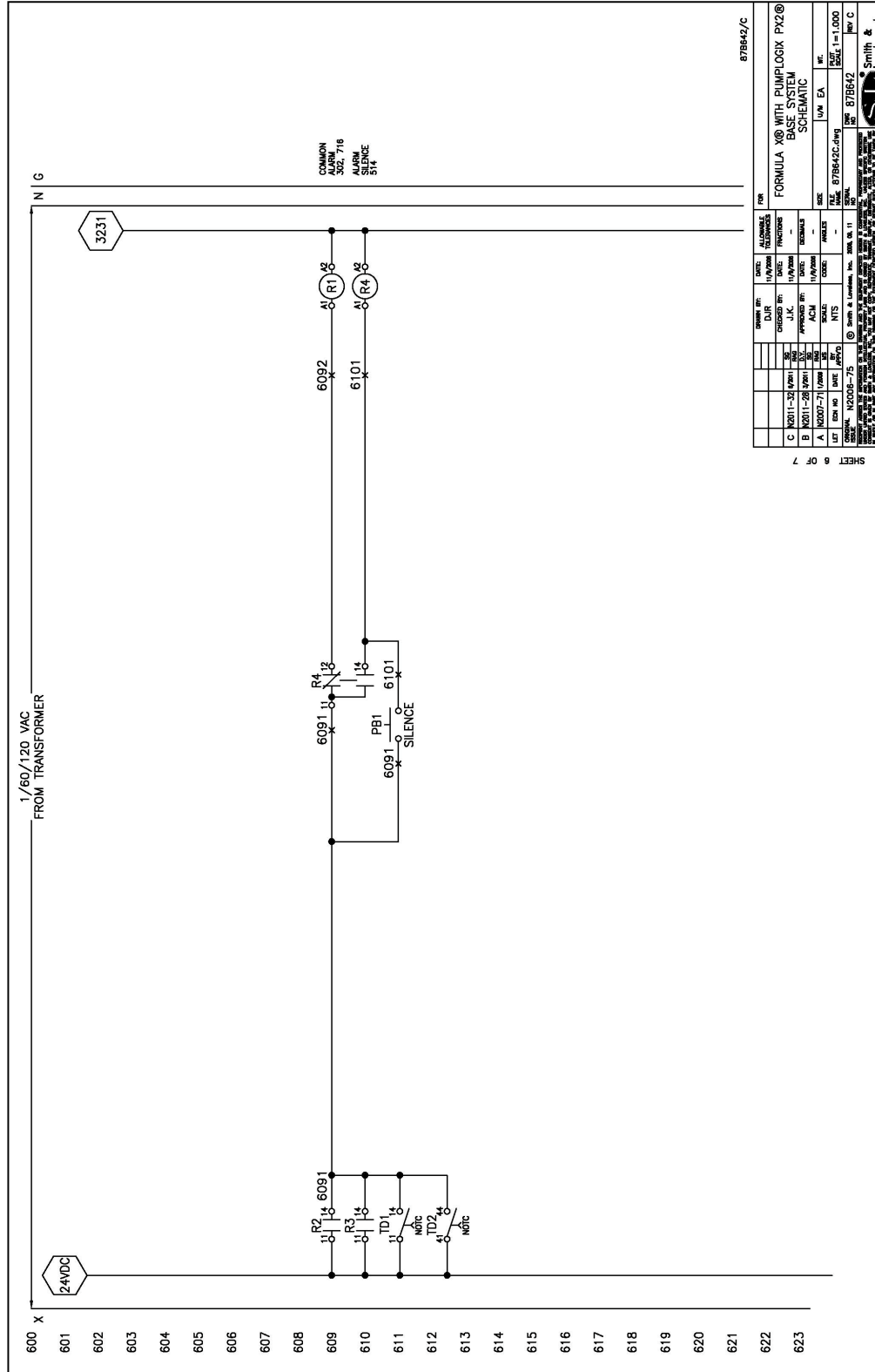

87B642/C

REV	DATE	BY	DESCRIPTION
C	2011-04-14	SM	REVISED W/
D	2011-05-01	SM	REVISED W/
A	2007-01-08	SM	REVISED W/
LET	2007-01-08	SM	REVISED W/

FORMULA X® WITH PUMPHOGX PX2®
SYSTEM
SCHEMATIC

UN: EA
SCALE: 1"=1'-0.00"
DATE: 07/2012
DRAWN BY: SM

87B642.dwg
Sheet 6 of 7

Smith & Loveless, Inc.

ENGINEERING DATA



Smith & Loveless, Inc.®

14040 West Santa Fe Trail Drive
Lenexa, Kansas 66215-1284

FORMULA X®
Wet Well Mounted Pump Station
Wiring Diagram 87B642
July, 2012
Sheet 7 of 7

- LEGEND**
- CB1 MOTOR NO.1; CIRCUIT BREAKER
 - CB2 MOTOR NO.2; CIRCUIT BREAKER
 - CB3 VACUUM PUMP NO.1; CIRCUIT BREAKER
 - CB4 VACUUM PUMP NO.2; CIRCUIT BREAKER
 - CB5 ENVIRONMENTAL CONTROLS; CIRCUIT BREAKER
 - CB6 CONTROL MAIN; CIRCUIT BREAKER
 - CB7 CHECK VALVE LIMIT SWITCH; PUMP NO.1
 - CB8 CHECK VALVE LIMIT SWITCH; PUMP NO.2
 - CVL1 HIGH LEVEL PUMP; FLOAT SWITCH
 - CVL2 LOW LEVEL PUMP; FLOAT SWITCH
 - FS/ALL PUMP HEATER
 - M1 MOTOR NO.1; STARTER
 - M2 MOTOR NO.2; STARTER
 - PM1 PRIMING MODULE; PUMP NO.1
 - PM2 PRIMING MODULE; PUMP NO.2
 - PS20C 24 VDC POWER SUPPLY
 - R1 RELAY; COMMON ALARM
 - R2 RELAY; LOW WATER ALARM
 - R3 RELAY; HIGH WATER ALARM
 - RM RELAY; ALARM SILENCE
 - RT1 PUMP NO.1 RUNNING TIME METER
 - RT2 PUMP NO.2 RUNNING TIME METER
 - SON1 START; PUMP NO.1
 - SON2 START; PUMP NO.2
 - SS1 STOP; PUMP NO.1; H-C-A
 - SS2 STOP; PUMP NO.2; H-C-A
 - SV1 STOP; PUMP NO.1; PRIMING SOLENOID
 - SV2 STOP; PUMP NO.2; PRIMING SOLENOID
 - TD1 TIMER; PUMP NO.1 PUMP/PRIME FAILURE
 - TD2 TIMER; PUMP NO.2 PUMP/PRIME FAILURE
 - TD10 TIME DELAY; SV NO.2 DELAY (2 SEC)
 - TD11 TIME DELAY; SV NO.1 DELAY (2 SEC)
 - VC1 CONTACTOR; VACUUM PUMP NO.1
 - VC2 CONTACTOR; VACUUM PUMP NO.2
 - VP1 PUMP NO.1
 - VP2 PUMP NO.2

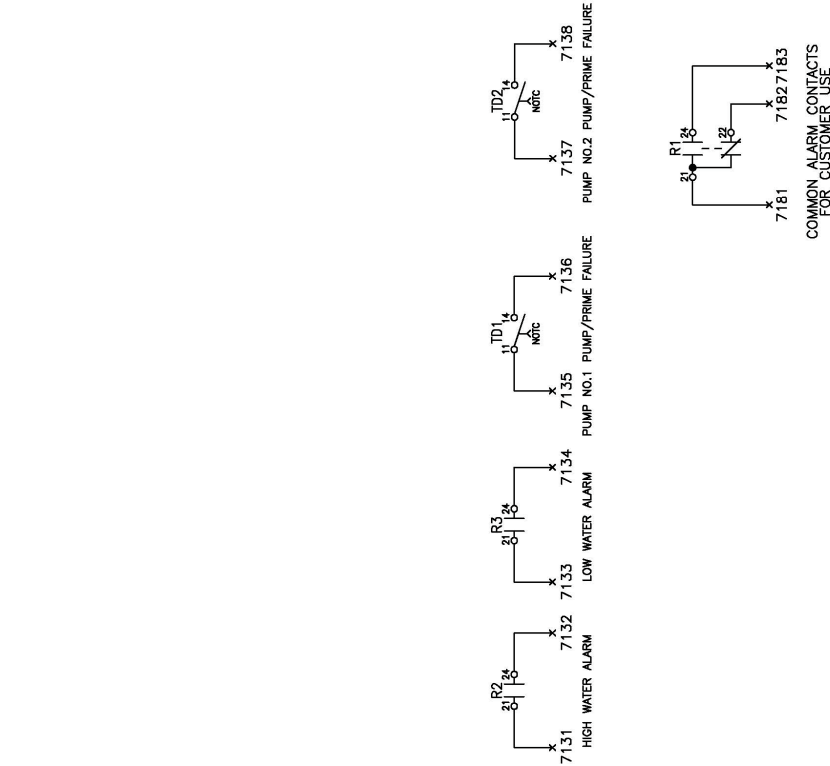

FAULT CLOSING ALARM CONTACTS
FOR CUSTOMER USE

COMMON ALARM CONTACTS
FOR CUSTOMER USE

87B642/C

REV	DATE	DESCRIPTION
1	07/11/12	ISSUE FOR CONSTRUCTION
2	07/11/12	ISSUE FOR CONSTRUCTION
3	07/11/12	ISSUE FOR CONSTRUCTION
4	07/11/12	ISSUE FOR CONSTRUCTION
5	07/11/12	ISSUE FOR CONSTRUCTION
6	07/11/12	ISSUE FOR CONSTRUCTION
7	07/11/12	ISSUE FOR CONSTRUCTION
8	07/11/12	ISSUE FOR CONSTRUCTION
9	07/11/12	ISSUE FOR CONSTRUCTION
10	07/11/12	ISSUE FOR CONSTRUCTION
11	07/11/12	ISSUE FOR CONSTRUCTION
12	07/11/12	ISSUE FOR CONSTRUCTION
13	07/11/12	ISSUE FOR CONSTRUCTION
14	07/11/12	ISSUE FOR CONSTRUCTION
15	07/11/12	ISSUE FOR CONSTRUCTION
16	07/11/12	ISSUE FOR CONSTRUCTION
17	07/11/12	ISSUE FOR CONSTRUCTION
18	07/11/12	ISSUE FOR CONSTRUCTION
19	07/11/12	ISSUE FOR CONSTRUCTION
20	07/11/12	ISSUE FOR CONSTRUCTION
21	07/11/12	ISSUE FOR CONSTRUCTION
22	07/11/12	ISSUE FOR CONSTRUCTION
23	07/11/12	ISSUE FOR CONSTRUCTION
24	07/11/12	ISSUE FOR CONSTRUCTION
25	07/11/12	ISSUE FOR CONSTRUCTION
26	07/11/12	ISSUE FOR CONSTRUCTION
27	07/11/12	ISSUE FOR CONSTRUCTION
28	07/11/12	ISSUE FOR CONSTRUCTION
29	07/11/12	ISSUE FOR CONSTRUCTION
30	07/11/12	ISSUE FOR CONSTRUCTION
31	07/11/12	ISSUE FOR CONSTRUCTION
32	07/11/12	ISSUE FOR CONSTRUCTION
33	07/11/12	ISSUE FOR CONSTRUCTION
34	07/11/12	ISSUE FOR CONSTRUCTION
35	07/11/12	ISSUE FOR CONSTRUCTION
36	07/11/12	ISSUE FOR CONSTRUCTION
37	07/11/12	ISSUE FOR CONSTRUCTION
38	07/11/12	ISSUE FOR CONSTRUCTION
39	07/11/12	ISSUE FOR CONSTRUCTION
40	07/11/12	ISSUE FOR CONSTRUCTION
41	07/11/12	ISSUE FOR CONSTRUCTION
42	07/11/12	ISSUE FOR CONSTRUCTION
43	07/11/12	ISSUE FOR CONSTRUCTION
44	07/11/12	ISSUE FOR CONSTRUCTION
45	07/11/12	ISSUE FOR CONSTRUCTION
46	07/11/12	ISSUE FOR CONSTRUCTION
47	07/11/12	ISSUE FOR CONSTRUCTION
48	07/11/12	ISSUE FOR CONSTRUCTION
49	07/11/12	ISSUE FOR CONSTRUCTION
50	07/11/12	ISSUE FOR CONSTRUCTION
51	07/11/12	ISSUE FOR CONSTRUCTION
52	07/11/12	ISSUE FOR CONSTRUCTION
53	07/11/12	ISSUE FOR CONSTRUCTION
54	07/11/12	ISSUE FOR CONSTRUCTION
55	07/11/12	ISSUE FOR CONSTRUCTION
56	07/11/12	ISSUE FOR CONSTRUCTION
57	07/11/12	ISSUE FOR CONSTRUCTION
58	07/11/12	ISSUE FOR CONSTRUCTION
59	07/11/12	ISSUE FOR CONSTRUCTION
60	07/11/12	ISSUE FOR CONSTRUCTION
61	07/11/12	ISSUE FOR CONSTRUCTION
62	07/11/12	ISSUE FOR CONSTRUCTION
63	07/11/12	ISSUE FOR CONSTRUCTION
64	07/11/12	ISSUE FOR CONSTRUCTION
65	07/11/12	ISSUE FOR CONSTRUCTION
66	07/11/12	ISSUE FOR CONSTRUCTION
67	07/11/12	ISSUE FOR CONSTRUCTION
68	07/11/12	ISSUE FOR CONSTRUCTION
69	07/11/12	ISSUE FOR CONSTRUCTION
70	07/11/12	ISSUE FOR CONSTRUCTION
71	07/11/12	ISSUE FOR CONSTRUCTION
72	07/11/12	ISSUE FOR CONSTRUCTION
73	07/11/12	ISSUE FOR CONSTRUCTION
74	07/11/12	ISSUE FOR CONSTRUCTION
75	07/11/12	ISSUE FOR CONSTRUCTION
76	07/11/12	ISSUE FOR CONSTRUCTION
77	07/11/12	ISSUE FOR CONSTRUCTION
78	07/11/12	ISSUE FOR CONSTRUCTION
79	07/11/12	ISSUE FOR CONSTRUCTION
80	07/11/12	ISSUE FOR CONSTRUCTION
81	07/11/12	ISSUE FOR CONSTRUCTION
82	07/11/12	ISSUE FOR CONSTRUCTION
83	07/11/12	ISSUE FOR CONSTRUCTION
84	07/11/12	ISSUE FOR CONSTRUCTION
85	07/11/12	ISSUE FOR CONSTRUCTION
86	07/11/12	ISSUE FOR CONSTRUCTION
87	07/11/12	ISSUE FOR CONSTRUCTION
88	07/11/12	ISSUE FOR CONSTRUCTION
89	07/11/12	ISSUE FOR CONSTRUCTION
90	07/11/12	ISSUE FOR CONSTRUCTION
91	07/11/12	ISSUE FOR CONSTRUCTION
92	07/11/12	ISSUE FOR CONSTRUCTION
93	07/11/12	ISSUE FOR CONSTRUCTION
94	07/11/12	ISSUE FOR CONSTRUCTION
95	07/11/12	ISSUE FOR CONSTRUCTION
96	07/11/12	ISSUE FOR CONSTRUCTION
97	07/11/12	ISSUE FOR CONSTRUCTION
98	07/11/12	ISSUE FOR CONSTRUCTION
99	07/11/12	ISSUE FOR CONSTRUCTION
100	07/11/12	ISSUE FOR CONSTRUCTION

FORMULA X® WITH PUMPHOGX PV2®
BASIC SCHEMATIC
SCALE: 1"=1'-0"
DATE: 07/11/12
DRAWN BY: JWA/EA
CHECKED BY: JWA/EA
DESIGNED BY: JWA/EA
PROJECT NO.: 87B642-C/WG
SHEET NO.: 7 OF 7
SMITH & LOVELESS, INC.

ENGINEERING DATA



Smith & Loveless, Inc.®

14040 West Santa Fe Trail Drive
Lenexa, Kansas 66215-1284

FORMULA X®
Wet Well Mounted Pump Station
Wiring Diagram 87B639
July, 2012
Sheet 1 of 7

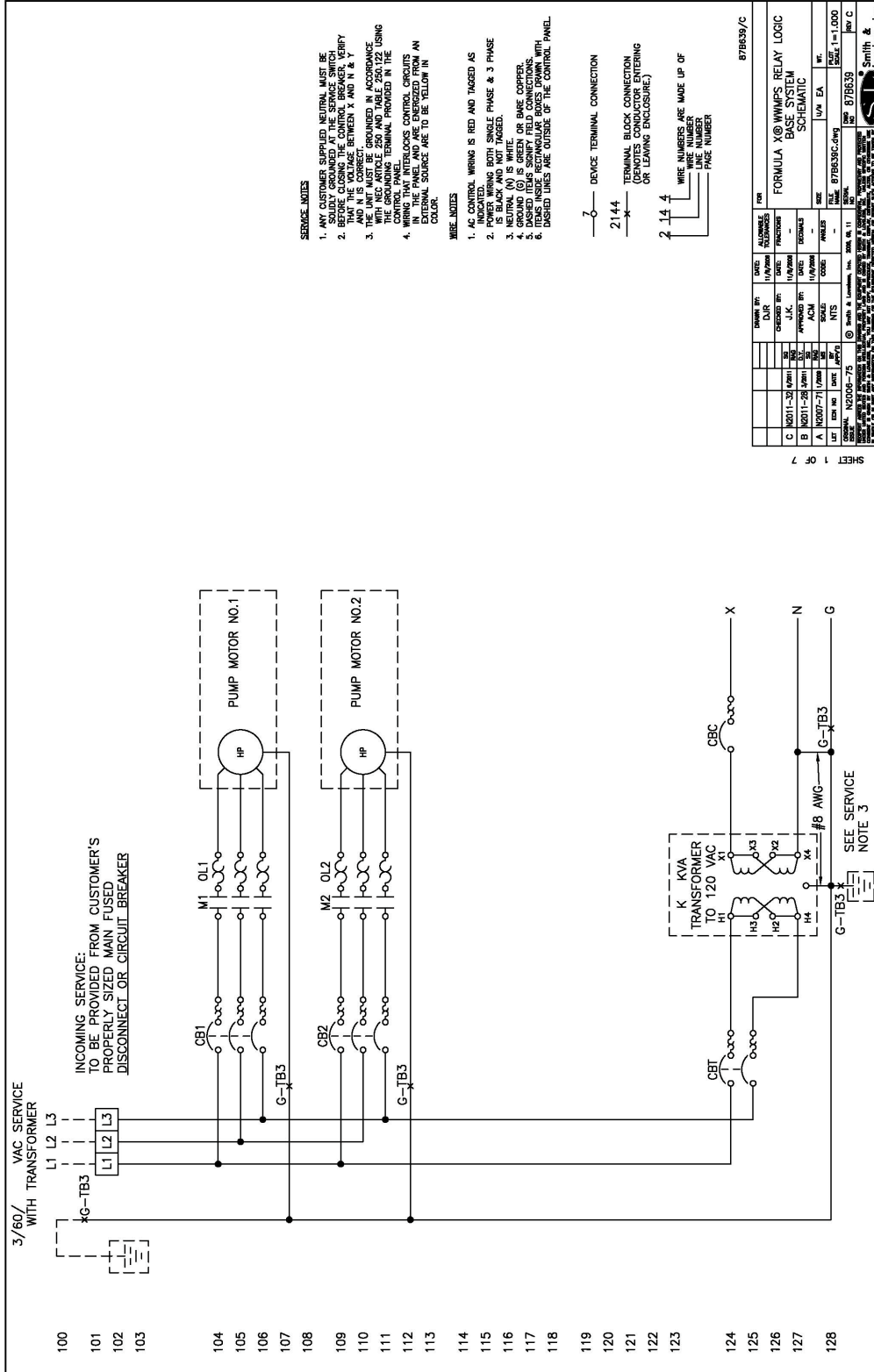

SERVICE NOTES

1. ANY CUSTOMER SUPPLIED NEUTRAL MUST BE IDENTIFIED BY A RED TAG AT THE POINT OF ENTRY TO THE CONTROL PANEL.
2. BEFORE CLOSING THE CONTROL PANEL VERIFY THAT THE VOLTAGE BETWEEN X AND N & Y AND BETWEEN X AND Y IS 240 VAC.
3. THE WIRING MUST BE PROVIDED IN ACCORDANCE WITH NEC ARTICLE 250 AND TABLE 250.122 USING COPPER CONDUCTORS.
4. WIRING THAT INTERLOCKS CONTROL CIRCUITS MUST BE IDENTIFIED BY A YELLOW TAG FROM AN EXTERNAL SOURCE AND TO BE YELLOW IN COLOR.

WIRE NOTES

1. ALL CONTROL WIRING IS RED AND TAGGED AS INDICATED.
2. POWER WIRING BOTH SINGLE PHASE & 3 PHASE SHALL BE NUMBERED.
3. NEUTRAL (N) IS WHITE.
4. GROUND (G) IS GREEN OR BARE COPPER.
5. DASHED LINES SHOWING FIELD CONNECTIONS WITH DASHED LINES ARE OUTSIDE OF THE CONTROL PANEL.

—○— DEVICE TERMINAL CONNECTION

2144

—x— TERMINAL BLOCK CONNECTION (WIRING OR LEAVING ENCLOSURE)

2 14 4

WIRE NUMBERS ARE MADE UP OF WIRE NUMBER, LINE NUMBER, AND PANEL NUMBER

OWNER	DATE	REVISION	FOR
C	10/01/12	01	FORMULA X® W/WWPS RELAY LOGIC BASE SYSTEM SCHEMATIC
B	10/01/12	01	
A	10/07/11	01	
1	08/11/11	01	
2	08/11/11	01	
3	08/11/11	01	
4	08/11/11	01	
5	08/11/11	01	
6	08/11/11	01	
7	08/11/11	01	
8	08/11/11	01	
9	08/11/11	01	
10	08/11/11	01	
11	08/11/11	01	
12	08/11/11	01	
13	08/11/11	01	
14	08/11/11	01	
15	08/11/11	01	
16	08/11/11	01	
17	08/11/11	01	
18	08/11/11	01	
19	08/11/11	01	
20	08/11/11	01	
21	08/11/11	01	
22	08/11/11	01	
23	08/11/11	01	
24	08/11/11	01	
25	08/11/11	01	
26	08/11/11	01	
27	08/11/11	01	
28	08/11/11	01	

SHEET 1 OF 7

FORMULA X® W/WWPS RELAY LOGIC BASE SYSTEM SCHEMATIC
FILE: 87B639C.dwg
SCALE: 1=1,000
REV: 08/11/11
PLOT: 08/11/11
87B639 Smith & Loveless, Inc.

ENGINEERING DATA



Smith &
Loveless, Inc.®

14040 West Santa Fe Trail Drive
Lenexa, Kansas 66215-1284

FORMULA X®

Wet Well Mounted Pump Station
Wiring Diagram 87B639
July, 2012
Sheet 2 of 7

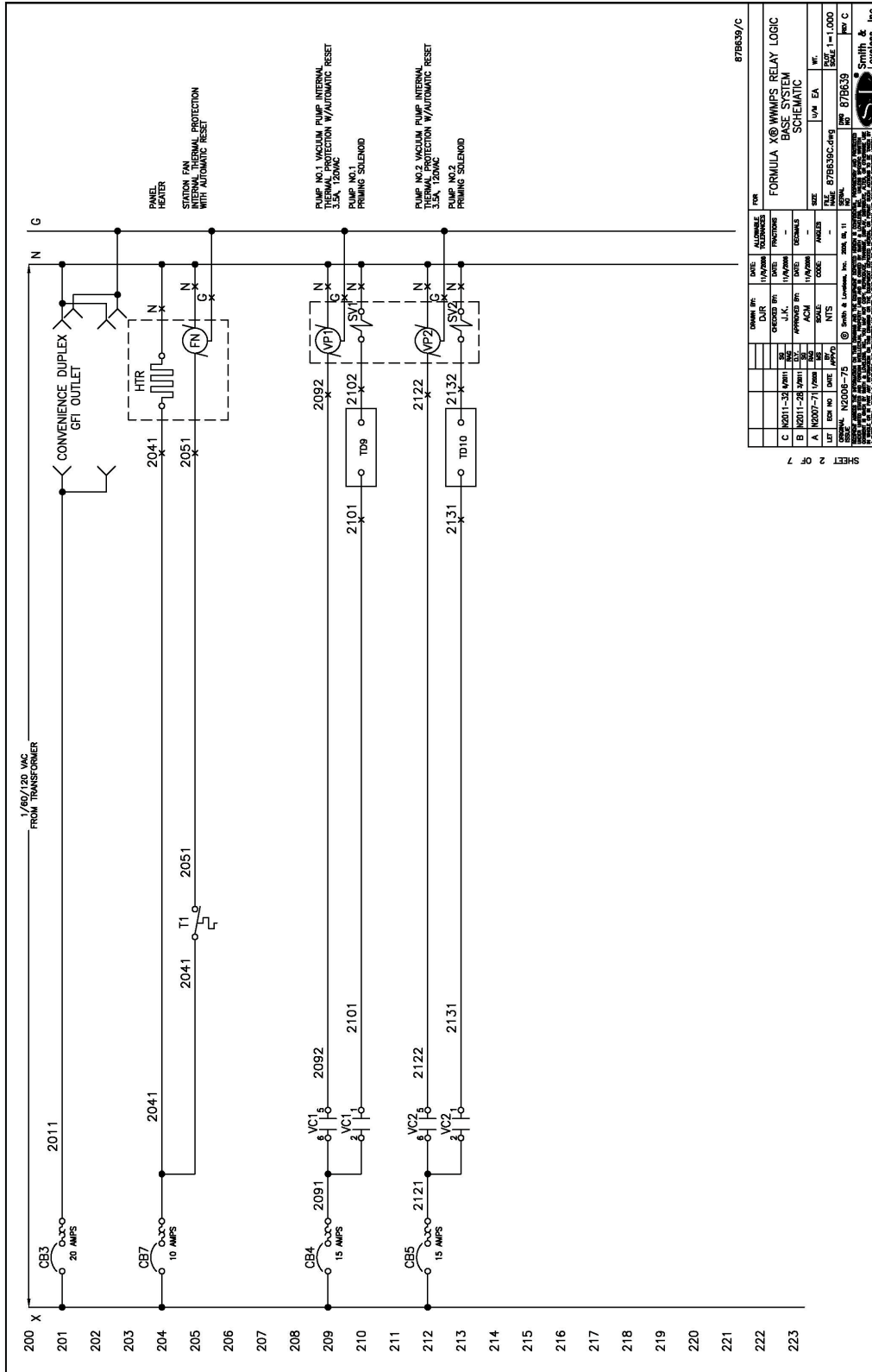

DATE	BY	CHKD	DATE	REV	DESCRIPTION
11/11/09	J.K.	J.K.	11/11/09	1	ISSUED FOR CONSTRUCTION
07/11/12	J.K.	J.K.	07/11/12	2	REVISED TO ADD PUMP NO. 2
07/11/12	J.K.	J.K.	07/11/12	3	REVISED TO ADD PUMP NO. 1
07/11/12	J.K.	J.K.	07/11/12	4	REVISED TO ADD PUMP NO. 2

DATE	BY	CHKD	DATE	REV	DESCRIPTION
07/11/12	J.K.	J.K.	07/11/12	1	ISSUED FOR CONSTRUCTION
07/11/12	J.K.	J.K.	07/11/12	2	REVISED TO ADD PUMP NO. 2
07/11/12	J.K.	J.K.	07/11/12	3	REVISED TO ADD PUMP NO. 1
07/11/12	J.K.	J.K.	07/11/12	4	REVISED TO ADD PUMP NO. 2

DATE	BY	CHKD	DATE	REV	DESCRIPTION
07/11/12	J.K.	J.K.	07/11/12	1	ISSUED FOR CONSTRUCTION
07/11/12	J.K.	J.K.	07/11/12	2	REVISED TO ADD PUMP NO. 2
07/11/12	J.K.	J.K.	07/11/12	3	REVISED TO ADD PUMP NO. 1
07/11/12	J.K.	J.K.	07/11/12	4	REVISED TO ADD PUMP NO. 2

DATE	BY	CHKD	DATE	REV	DESCRIPTION
07/11/12	J.K.	J.K.	07/11/12	1	ISSUED FOR CONSTRUCTION
07/11/12	J.K.	J.K.	07/11/12	2	REVISED TO ADD PUMP NO. 2
07/11/12	J.K.	J.K.	07/11/12	3	REVISED TO ADD PUMP NO. 1
07/11/12	J.K.	J.K.	07/11/12	4	REVISED TO ADD PUMP NO. 2

DATE	BY	CHKD	DATE	REV	DESCRIPTION
07/11/12	J.K.	J.K.	07/11/12	1	ISSUED FOR CONSTRUCTION
07/11/12	J.K.	J.K.	07/11/12	2	REVISED TO ADD PUMP NO. 2
07/11/12	J.K.	J.K.	07/11/12	3	REVISED TO ADD PUMP NO. 1
07/11/12	J.K.	J.K.	07/11/12	4	REVISED TO ADD PUMP NO. 2

DATE	BY	CHKD	DATE	REV	DESCRIPTION
07/11/12	J.K.	J.K.	07/11/12	1	ISSUED FOR CONSTRUCTION
07/11/12	J.K.	J.K.	07/11/12	2	REVISED TO ADD PUMP NO. 2
07/11/12	J.K.	J.K.	07/11/12	3	REVISED TO ADD PUMP NO. 1
07/11/12	J.K.	J.K.	07/11/12	4	REVISED TO ADD PUMP NO. 2

DATE	BY	CHKD	DATE	REV	DESCRIPTION
07/11/12	J.K.	J.K.	07/11/12	1	ISSUED FOR CONSTRUCTION
07/11/12	J.K.	J.K.	07/11/12	2	REVISED TO ADD PUMP NO. 2
07/11/12	J.K.	J.K.	07/11/12	3	REVISED TO ADD PUMP NO. 1
07/11/12	J.K.	J.K.	07/11/12	4	REVISED TO ADD PUMP NO. 2

DATE	BY	CHKD	DATE	REV	DESCRIPTION
07/11/12	J.K.	J.K.	07/11/12	1	ISSUED FOR CONSTRUCTION
07/11/12	J.K.	J.K.	07/11/12	2	REVISED TO ADD PUMP NO. 2
07/11/12	J.K.	J.K.	07/11/12	3	REVISED TO ADD PUMP NO. 1
07/11/12	J.K.	J.K.	07/11/12	4	REVISED TO ADD PUMP NO. 2

DATE	BY	CHKD	DATE	REV	DESCRIPTION
07/11/12	J.K.	J.K.	07/11/12	1	ISSUED FOR CONSTRUCTION
07/11/12	J.K.	J.K.	07/11/12	2	REVISED TO ADD PUMP NO. 2
07/11/12	J.K.	J.K.	07/11/12	3	REVISED TO ADD PUMP NO. 1
07/11/12	J.K.	J.K.	07/11/12	4	REVISED TO ADD PUMP NO. 2

DATE	BY	CHKD	DATE	REV	DESCRIPTION
07/11/12	J.K.	J.K.	07/11/12	1	ISSUED FOR CONSTRUCTION
07/11/12	J.K.	J.K.	07/11/12	2	REVISED TO ADD PUMP NO. 2
07/11/12	J.K.	J.K.	07/11/12	3	REVISED TO ADD PUMP NO. 1
07/11/12	J.K.	J.K.	07/11/12	4	REVISED TO ADD PUMP NO. 2

ENGINEERING DATA



Smith &
Loveless, Inc.®

14040 West Santa Fe Trail Drive
Lenexa, Kansas 66215-1284

FORMULA X®
Wet Well Mounted Pump Station
Wiring Diagram 87B639
July, 2012
Sheet 6 of 7

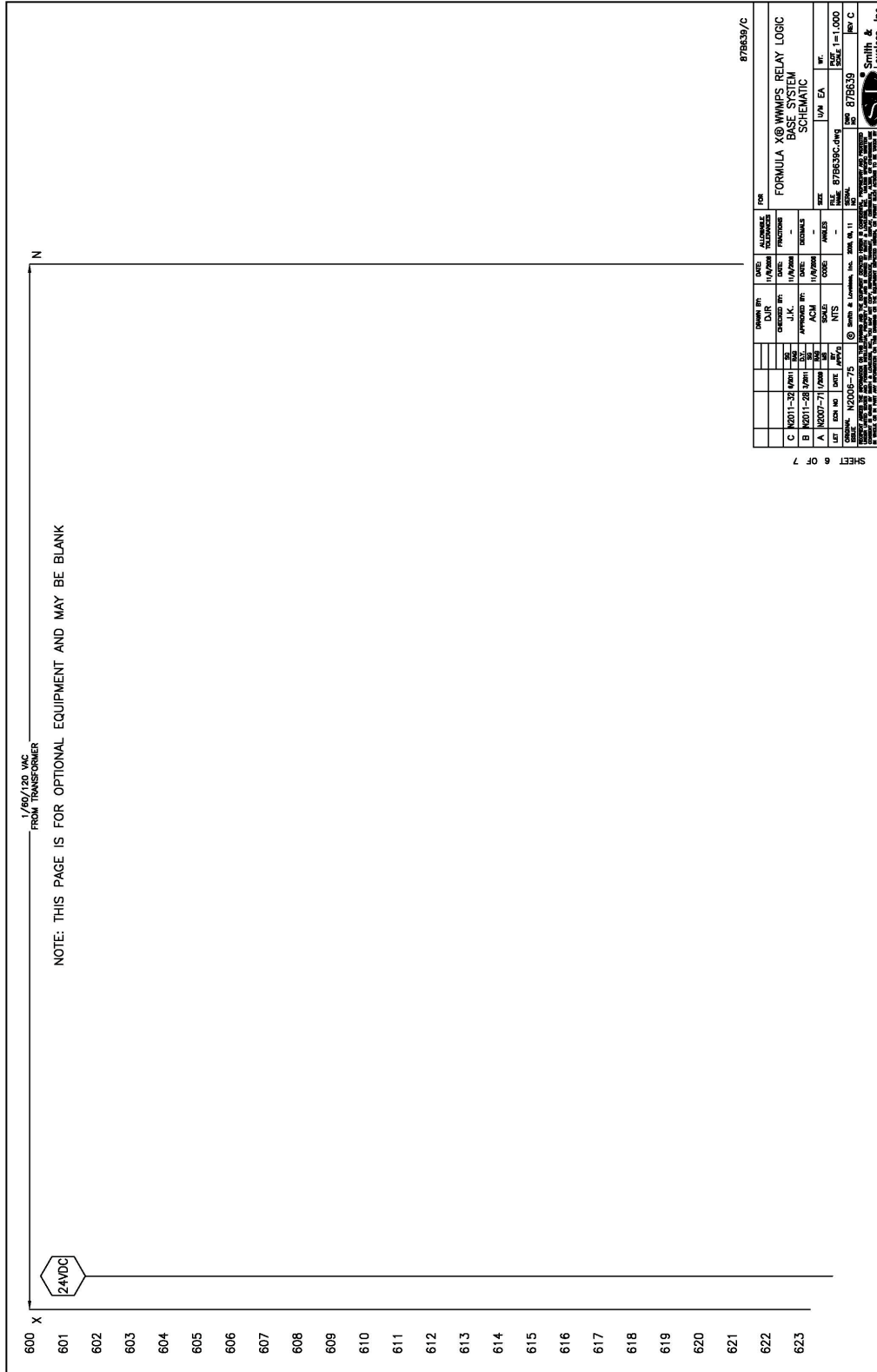

REVISIONS		DATE		BY		CHECKED BY		DATE		BY		DATE		BY		DATE		BY	
NO.	DESCRIPTION	DATE	BY	DATE	BY	DATE	BY	DATE	BY	DATE	BY	DATE	BY	DATE	BY	DATE	BY	DATE	BY
C	2011-09	2011-09-15	J.K.	2011-09-15	J.K.														
B	2011-08	2011-08-15	J.K.	2011-08-15	J.K.														
A	2007-07	2007-07-15	J.K.	2007-07-15	J.K.														

FORMULA X® WWMPS RELAY LOGIC
BASE SYSTEM
SCHEMATIC

87B639/C

87B639

SCALE: 1" = 1.000'

87B639

Smith & Loveless, Inc.

ENGINEERING DATA



Smith & Loveless, Inc.®

14040 West Santa Fe Trail Drive
Lenexa, Kansas 66215-1284

FORMULA X®
Wet Well Mounted Pump Station
Wiring Diagram 87B639
July, 2012
Sheet 7 of 7

- LEGEND**
- AL PUMP ALTERNATOR
 - CB1 MOTOR NO.1; CIRCUIT BREAKER
 - CB2 AUXILIARY; CIRCUIT BREAKER
 - CB3 VACUUM PUMP NO.1; CIRCUIT BREAKER
 - CB4 VACUUM PUMP NO.2; CIRCUIT BREAKER
 - CB5 VACUUM PUMP NO.3; CIRCUIT BREAKER
 - CB6 CONTROL; CIRCUIT BREAKER
 - CB7 CONTROL; CIRCUIT BREAKER
 - CB8 TRANSFORMER; CIRCUIT BREAKER
 - CB9 TRANSFORMER; CIRCUIT BREAKER
 - CB10 CHECK VALVE LIMIT SWITCH; PUMP NO.1
 - CB11 CHECK VALVE LIMIT SWITCH; PUMP NO.2
 - CB12 STATION FAN
 - CB13 STATION FAN
 - CB14 STATION FAN
 - CB15 STATION FAN
 - CB16 STATION FAN
 - CB17 STATION FAN
 - CB18 STATION FAN
 - CB19 STATION FAN
 - CB20 STATION FAN
 - CB21 STATION FAN
 - CB22 STATION FAN
 - CB23 STATION FAN
 - CB24 STATION FAN
 - CB25 STATION FAN
 - CB26 STATION FAN
 - CB27 STATION FAN
 - CB28 STATION FAN
 - CB29 STATION FAN
 - CB30 STATION FAN
 - CB31 STATION FAN
 - CB32 STATION FAN
 - CB33 STATION FAN
 - CB34 STATION FAN
 - CB35 STATION FAN
 - CB36 STATION FAN
 - CB37 STATION FAN
 - CB38 STATION FAN
 - CB39 STATION FAN
 - CB40 STATION FAN
 - CB41 STATION FAN
 - CB42 STATION FAN
 - CB43 STATION FAN
 - CB44 STATION FAN
 - CB45 STATION FAN
 - CB46 STATION FAN
 - CB47 STATION FAN
 - CB48 STATION FAN
 - CB49 STATION FAN
 - CB50 STATION FAN
 - CB51 STATION FAN
 - CB52 STATION FAN
 - CB53 STATION FAN
 - CB54 STATION FAN
 - CB55 STATION FAN
 - CB56 STATION FAN
 - CB57 STATION FAN
 - CB58 STATION FAN
 - CB59 STATION FAN
 - CB60 STATION FAN
 - CB61 STATION FAN
 - CB62 STATION FAN
 - CB63 STATION FAN
 - CB64 STATION FAN
 - CB65 STATION FAN
 - CB66 STATION FAN
 - CB67 STATION FAN
 - CB68 STATION FAN
 - CB69 STATION FAN
 - CB70 STATION FAN
 - CB71 STATION FAN
 - CB72 STATION FAN
 - CB73 STATION FAN
 - CB74 STATION FAN
 - CB75 STATION FAN
 - CB76 STATION FAN
 - CB77 STATION FAN
 - CB78 STATION FAN
 - CB79 STATION FAN
 - CB80 STATION FAN
 - CB81 STATION FAN
 - CB82 STATION FAN
 - CB83 STATION FAN
 - CB84 STATION FAN
 - CB85 STATION FAN
 - CB86 STATION FAN
 - CB87 STATION FAN
 - CB88 STATION FAN
 - CB89 STATION FAN
 - CB90 STATION FAN
 - CB91 STATION FAN
 - CB92 STATION FAN
 - CB93 STATION FAN
 - CB94 STATION FAN
 - CB95 STATION FAN
 - CB96 STATION FAN
 - CB97 STATION FAN
 - CB98 STATION FAN
 - CB99 STATION FAN
 - CB100 STATION FAN

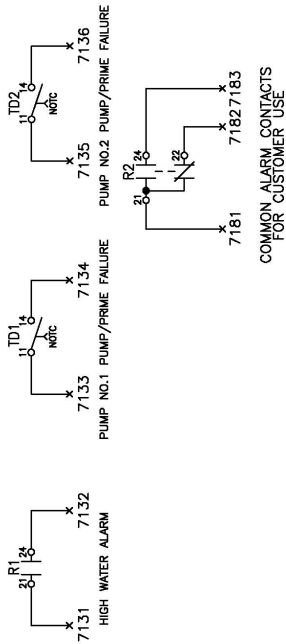

FORM NO.	REV.	DATE	BY	CHKD.	DESCRIPTION
87B639/C	7				
C	1	10/21/11	J.K.		FORMULA X® WWMPS RELAY LOGIC BASE SYSTEM SCHEMATIC
B	1	10/21/11	J.K.		FORMULA X® WWMPS RELAY LOGIC BASE SYSTEM SCHEMATIC
A	1	10/07/11	J.K.		FORMULA X® WWMPS RELAY LOGIC BASE SYSTEM SCHEMATIC
REV.	DATE	BY	CHKD.	DESCRIPTION	
1	10/07/11	J.K.		FORMULA X® WWMPS RELAY LOGIC BASE SYSTEM SCHEMATIC	
2	10/21/11	J.K.		FORMULA X® WWMPS RELAY LOGIC BASE SYSTEM SCHEMATIC	
3	10/21/11	J.K.		FORMULA X® WWMPS RELAY LOGIC BASE SYSTEM SCHEMATIC	
4	10/21/11	J.K.		FORMULA X® WWMPS RELAY LOGIC BASE SYSTEM SCHEMATIC	
5	10/21/11	J.K.		FORMULA X® WWMPS RELAY LOGIC BASE SYSTEM SCHEMATIC	
6	10/21/11	J.K.		FORMULA X® WWMPS RELAY LOGIC BASE SYSTEM SCHEMATIC	
7	10/21/11	J.K.		FORMULA X® WWMPS RELAY LOGIC BASE SYSTEM SCHEMATIC	

FAULT CLOSING ALARM CONTACTS FOR CUSTOMER USE

FORMULA X® WWMPS RELAY LOGIC BASE SYSTEM SCHEMATIC

SCALE: 1"=1'-0"

DATE: 10/21/11

BY: J.K.

CHKD: J.K.

FORM NO.: 87B639/C

REV: 7

SMITH & LOVELESS, INC.

2-PUMP CLASSIC

Wet Well Mounted Pump Station



Smith & Loveless Inc.
Above All Others.™